

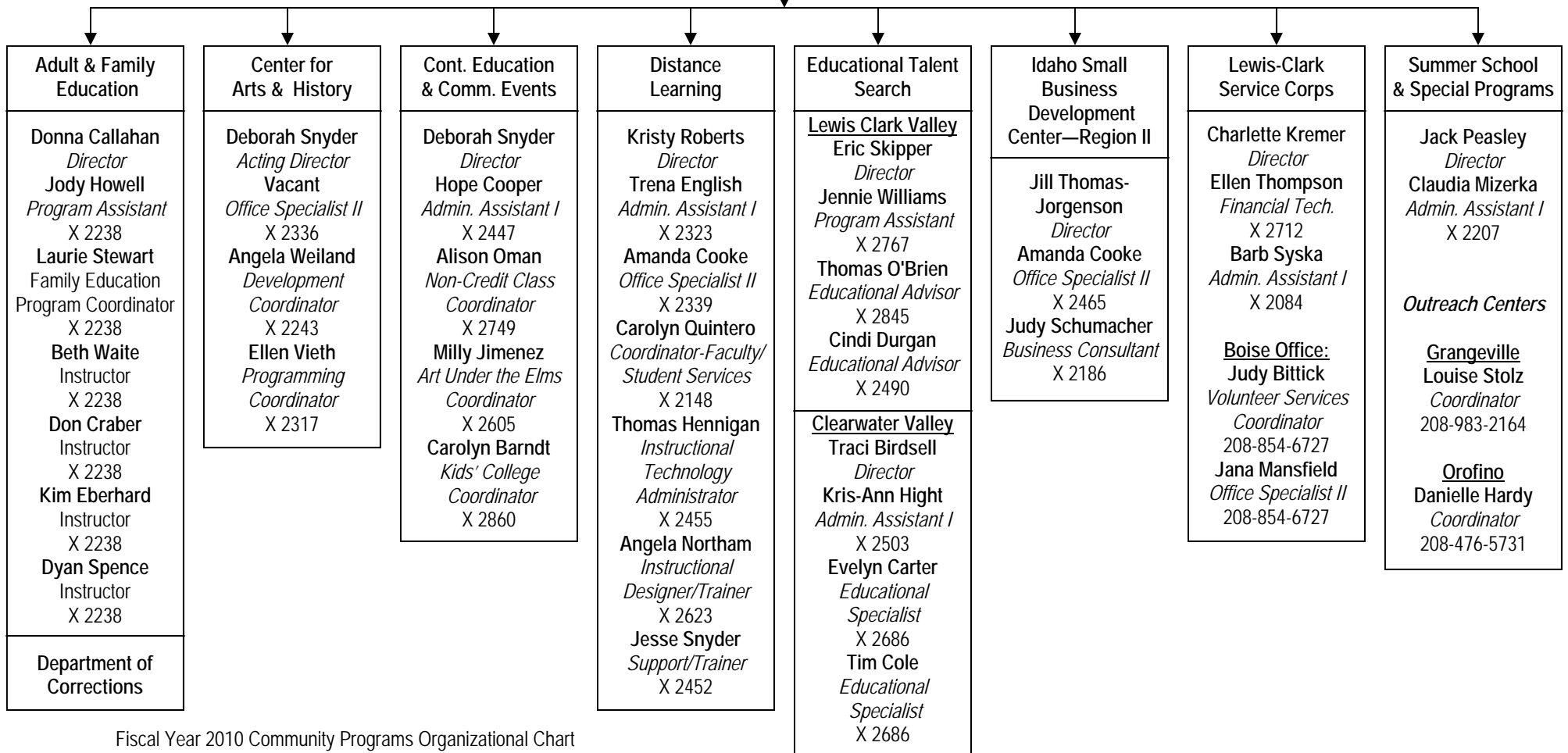

Dr. Dene K. Thomas
President, Lewis-Clark State College
Management Assistant — **Janis VanHook** X 2216

Dr. J. Anthony Fernandez
Provost, Vice President for Academic Affairs
Admin. Assistant II — **Billie Tribitt** X 2213

Kathy L. Martin
Dean, Community Programs
Admin. Assistant II — **Christen Best** X 2282



Fiscal Year 2010 Community Programs Organizational Chart