

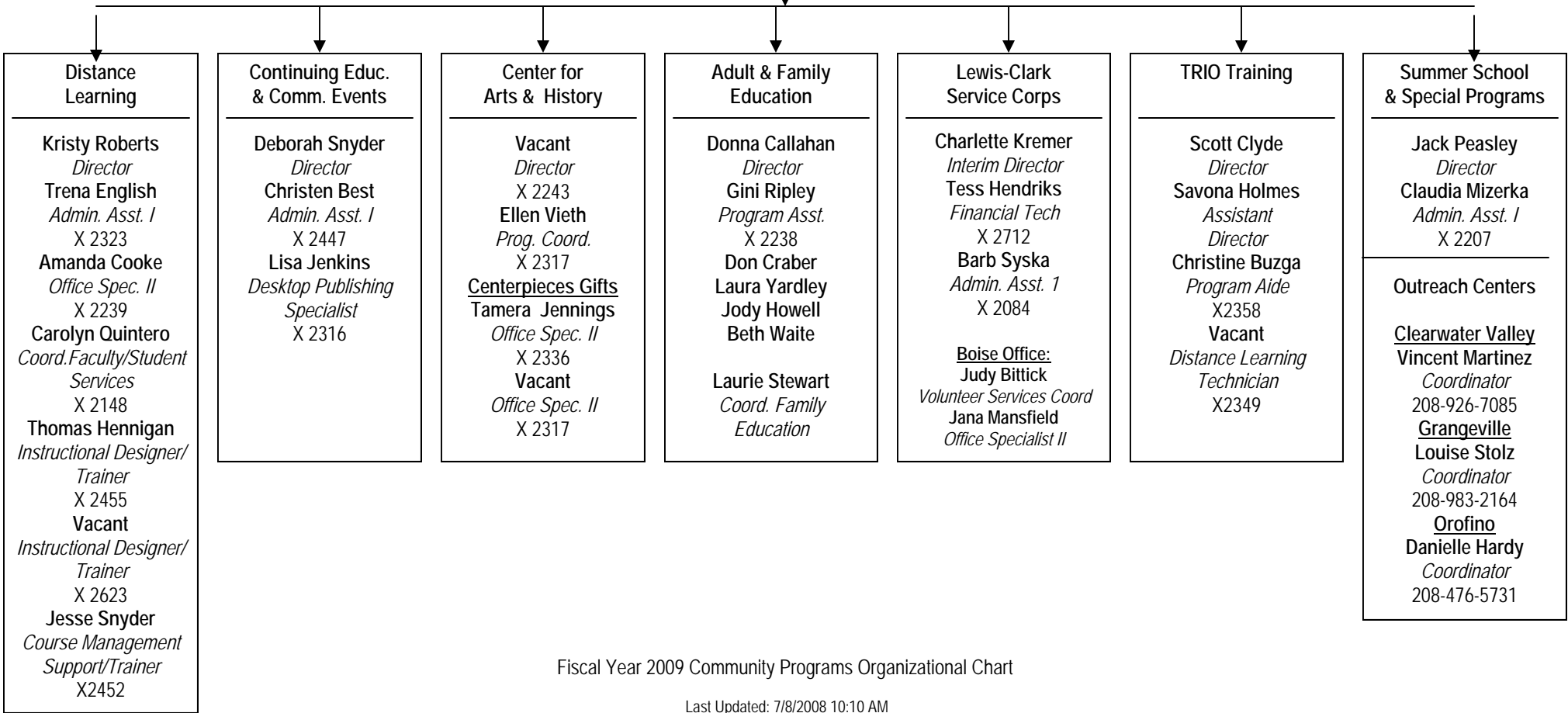

**Dr. Dene K. Thomas**  
*President, Lewis-Clark State College*  
*Management Asst.— Janis VanHook X 2216*

**Dr. J. Anthony Fernandez**  
*Provost, Vice President for Academic Affairs*  
*Admin. Asst. II— Billie Tribitt X 2213*

**Kathy L. Martin**  
*Dean, Community Programs*  
*Admin. Asst. II - Amy Bond X 2282*



Fiscal Year 2009 Community Programs Organizational Chart