

Academic Probation and Suspension Flowchart

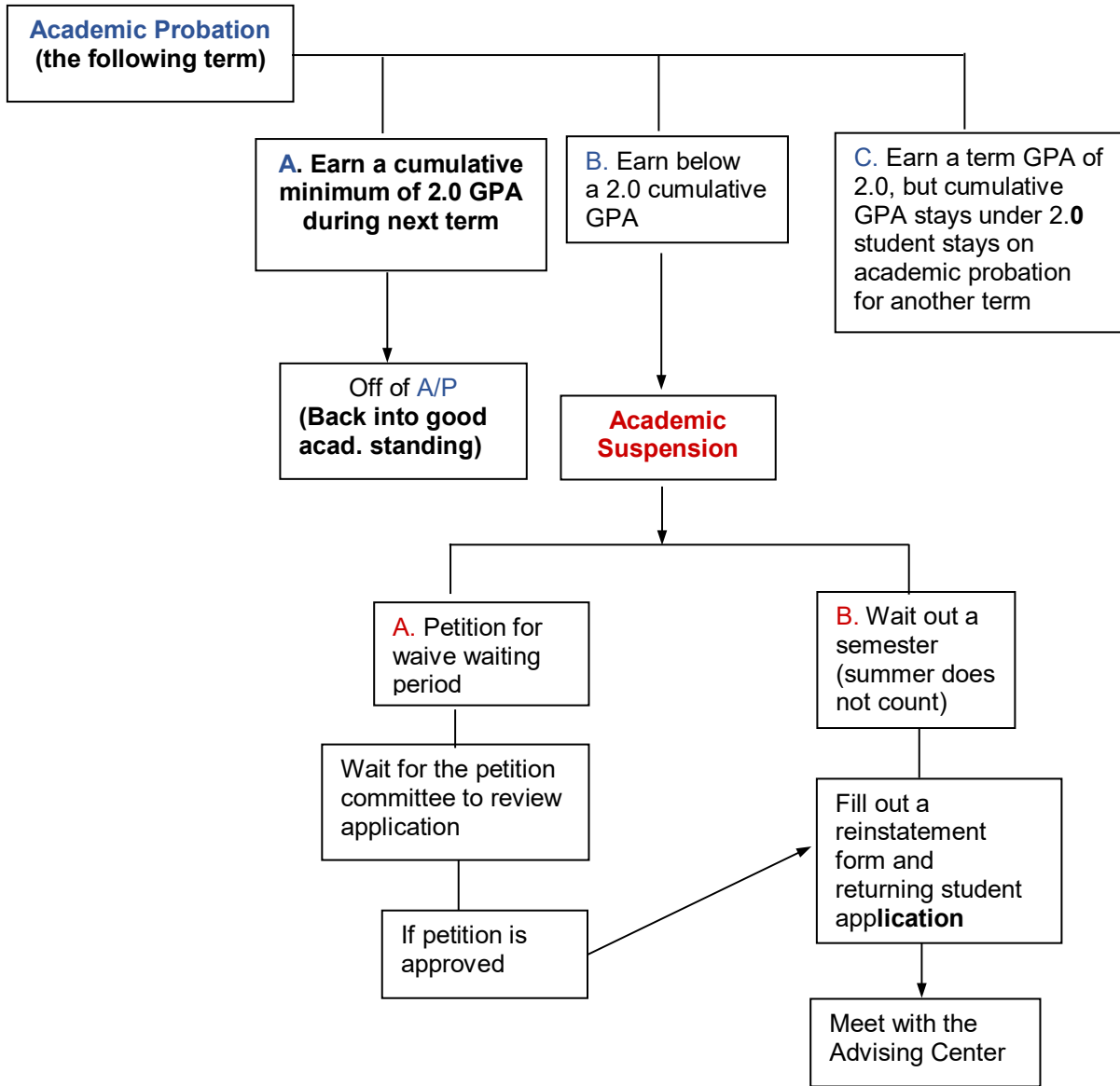

Academic Probation –

- Cumulative grade point average is below the minimum requirement (2.0 GPA) for credits attempted at the end of a semester
- Most effective method of increasing a low GPA is to repeat failed courses or courses lower than a grade of “C”
- If you feel the grade was awarded in error, please contact the instructor. If you both cannot resolve the issue, you can appeal the grade you were awarded.

Academic Suspension ** –

- Student must wait out one semester, fill out a reinstatement after suspension form, a returning student application, and meet with an advisor in the Advising Center
OR
- Student can petition to not sit out a semester with Advisor signature and recommendation

* **1st semester students** earning below a 1.0 GPA will be placed directly on **suspension**

** Students academically suspended for three times must wait **three academic years** before reinstatement will be considered