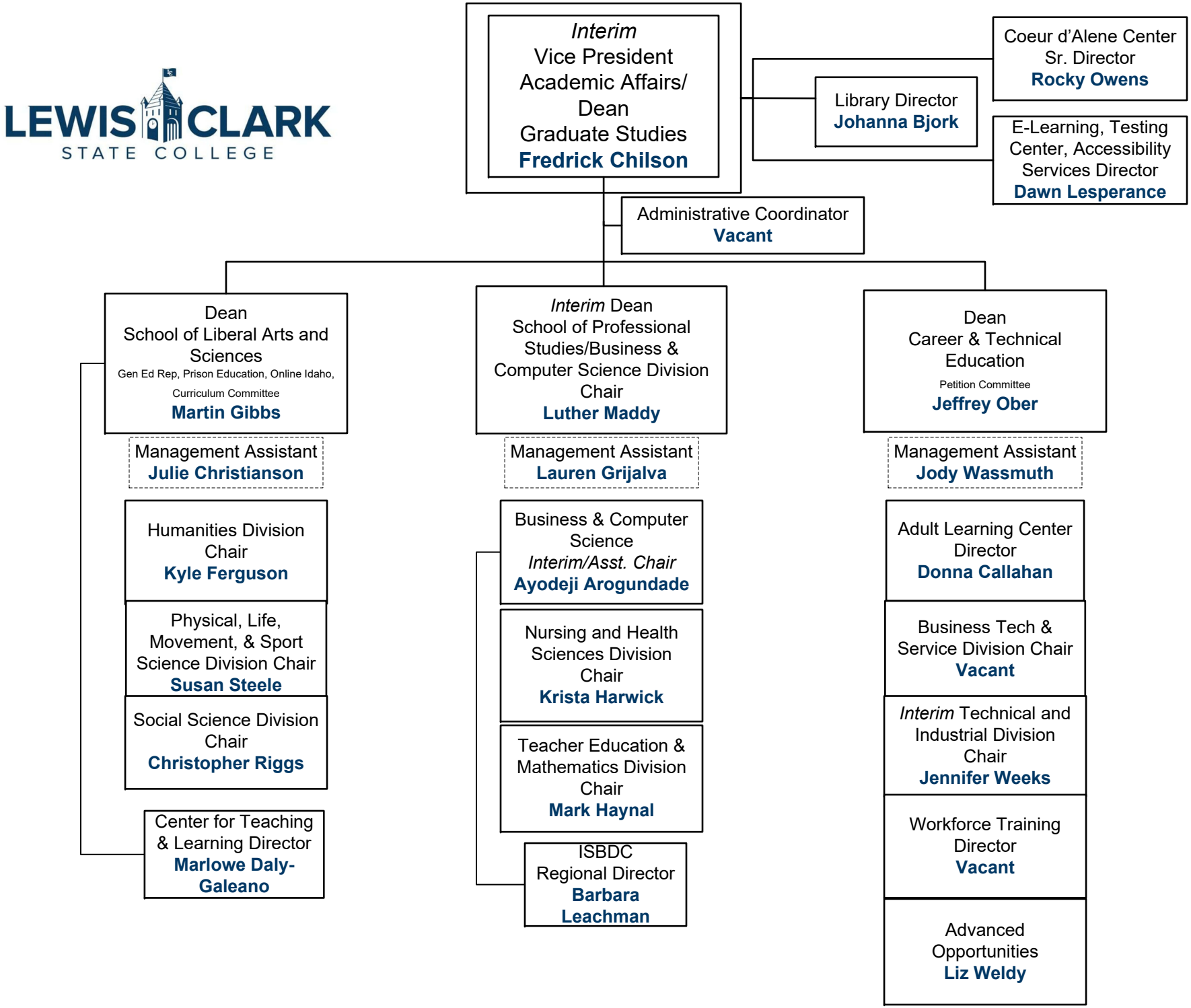
LEWIS CLARK
STATE COLLEGE
Interim
Vice President
Academic Affairs/
Dean
Graduate Studies
Fredrick Chilson
Coeur d'Alene Center
Sr. Director
Rocky Owens
Library Director
Johanna Bjork
E-Learning, Testing
Center, Accessibility
Services Director
Dawn Lesperance
Administrative Coordinator
Vacant
Dean
School of Liberal Arts and
Sciences
Gen Ed Rep, Prison Education, Online Idaho,
Curriculum Committee
Martin Gibbs
Management Assistant
Julie Christianson
Humanities Division
Chair
Kyle Ferguson
Physical, Life,
Movement, & Sport
Science Division Chair
Susan Steele
Social Science Division
Chair
Christopher Riggs
Center for Teaching
& Learning Director
Marlowe Daly-Galeano
Interim Dean
School of Professional
Studies/Business &
Computer Science Division
Chair
Luther Maddy
Management Assistant
Lauren Grijalva
Business & Computer
Science
Interim/Asst. Chair
Ayodeji Arogundade
Nursing and Health
Sciences Division
Chair
Krista Harwick
Teacher Education &
Mathematics Division
Chair
Mark Haynal
ISBDC
Regional Director
**Barbara
Leachman**
Dean
Career & Technical
Education
Petition Committee
Jeffrey Ober
Management Assistant
Jody Wassmuth
Adult Learning Center
Director
Donna Callahan
Business Tech &
Service Division Chair
Vacant
Interim Technical and
Industrial Division
Chair
Jennifer Weeks
Workforce Training
Director
Vacant
Advanced
Opportunities
Liz Weldy