

2025-2026

STUDENT HANDBOOK

Resource Guide



Lewis-Clark State College

500 8th Avenue
Lewiston, Idaho 83501-2698

Coeur d'Alene
901 River Avenue
Coeur d'Alene, ID 83814

Phone: 208-792-5272

TTY: 711

LC State is committed to providing equal employment opportunities and prohibiting discrimination against qualified individuals based on their status as protected veterans or individuals with disabilities and prohibiting discrimination against all individuals based on their race, color, religion, political affiliation or belief, sex, national origin, genetics, or any other status protected under applicable federal, state, or local laws. This policy applies to all programs, services, and facilities, including applications, admissions, and employment.

Adapted from Policy 3.105

Lewis-Clark State College is accredited by the
Northwest Commission on Colleges and Universities.
8060 165th Avenue NE, Suite 100
Redmond, WA 98052-3981

For additional accreditations go to:
lcsc.edu/academic-affairs/accreditation

2025-2026



Other Student Handbooks

In addition to those outlined in this official Student Handbook, some departments or divisions have policies specific to their programs. These policies may be included in additional handbooks and are available on the department or division websites, such as Graduate Studies, the Nursing and Health Sciences Division, Residence Life, Corrections Education, and Social Work. The handbooks will contain information pertaining to a major/program or division requirements. Students should check with their instructional division or their advisor to determine if there is a specific handbook enforced in their major.

These policies are subject to change at the discretion of Lewis-Clark State College (LC State). Any new or updated policies supersede previous policies. Updates can be found at www.lcsc.edu. This handbook does not create a contract between students and the college.



Dear Student:

Welcome to the 2025-26 Academic Year at Lewis-Clark State College!

An important strategy for success in college is being familiar with key campus resources and using those resources whenever they are needed. It is also imperative that students understand their rights and responsibilities. This Student Handbook is intended to be a living document that reflects the college’s most current policies and procedures as well as its current menu of resources and services made available to students. The most current version of this handbook may be found at lcsc.edu/student-affairs/student-code-of-conduct/student-resources-faqs.

Please consider this one of your important campus resources, but know that you are always encouraged to reach out to your academic advisor or any other member of the campus community when you need assistance. Your success is our success!

A handwritten signature in blue ink, appearing to read "A. Hanson".

Andrew T. Hanson, Ph.D.
Senior Vice President / Vice President for Student Affairs

Table of Contents	
DIRECTORY	10
VISION & MISSION	14
ACADEMIC CALENDAR	15
ESSENTIAL DATES & DEADLINES	15
ACADEMICS	16
Adding/Dropping Classes	16
Advising	16
Attendance	17
Artificial Intelligence (AI) Usage	17
Student Accommodations	18
FERPA	19
Definitions	19
Directory Information	19
Non-Directory Information	20
Student Rights	22
Student Schedules	23
Communicating With Students About Their Records	23
STUDENT RIGHT-TO-KNOW	24
ACADEMIC SERVICES AVAILABLE FOR STUDENTS	25
SERVICES AVAILABLE FOR COEUR D'ALENE STUDENTS	26
SERVICES & RESOURCES	30
Accessibility Services	30
Army ROTC	30
ATM	30
Bookstore – WarriorWear	30
Canvas Support	31
Charging Stations	31
Childcare - KinderCollege	31
Club Sports & Intramurals	31
Counseling Services	32
Dining Services/Sodexo	32
Do More/Student Involvement	32
eLearning Services	33
E-mail/WarriorMail	33
Events	33
Fitness Center	33
Food Pantry	33
Grievances	34
Help Desk/Information Technology	34
Hiyúumenwees	34
International Programs (IPO)	34

ID Cards	35
Job Search & Career Opportunities	35
Library	35
Lost & Found/Public Safety	36
Mail Room	36
Native American & Veteran Student Services and Outreach	36
Parking Permits	37
Petition	37
Public Safety	37
Safety Escort	38
Student Success Center	38
Study Away	38
Testing Center	38
Text Messaging Service	38
Text Message Service – Coeur d’Alene	39
The Advising Center	39
Vaccinations	39
Vending Machines	39
Veteran Resources	39
Warrior Health	40
WarriorHub	40
Warrior Support Network	40
WarriorWeb	41
STUDENT RIGHTS & RESPONSIBILITIES	44
Individual Rights	44
Discrimination	44
Academic Affairs	44
Student Affairs	45
POLICY & PROCEDURE	47
Administrative/Involuntary Withdrawal Policy	47
Appropriate Use of Technology	47
Drug & Alcohol Policy	47
Drug-Free Schools and Communities Act	47
Hazing Prevention and Response Policy	48
Health Insurance	48
Sex Offender Policy	48
Social Media	49
Student Grievance Policy	49
Student Medical Amnesty Policy	49
Surveillance Camera Policy	49
STUDENT CODE OF CONDUCT	52
Preamble	52
Title IX Violations and Other Civil Rights Violations	52

Prohibited Conduct	54
Academic Dishonesty	54
Alcoholic Beverages	55
Smoking & Vaping Policy	55
Drugs	56
Falsification of College Records	56
Threats of Harm/Actual Harm to a Person’s Physical/Mental Health or Safety	56
Discrimination	56
Consent	57
Incapacitation	58
Lewd or Indecent Conduct	58
Illegal Entry	58
Campus Disorders & Disruptions	59
Disruption of the Classroom	59
Disobeying or Deceiving a College Official	59
Theft	59
Destruction or Damage of Property	59
Fire Regulations & Equipment	59
Gambling	60
Firearms & Dangerous Weapons	60
Group Offenses	60
National and City/State Laws	60
Accessories	60
Dual Credit Students	61
Disciplinary Sanctions	61
Disciplinary Procedure	62
Classroom Infractions	62
Emergency Powers	62
Investigation & Determination by VP for Student Affairs	63
General	63
Supportive Measures	63
Appeal	64
Student Disciplinary Hearing Board	64
President of the College	64
Hearings Before Student Disciplinary Hearing Board	65
State Board of Education	66
BEHAVIOR RESPONSE TEAM	67
STATEMENT OF THE RIGHTS OF THE PARTIES	68



DO MORE

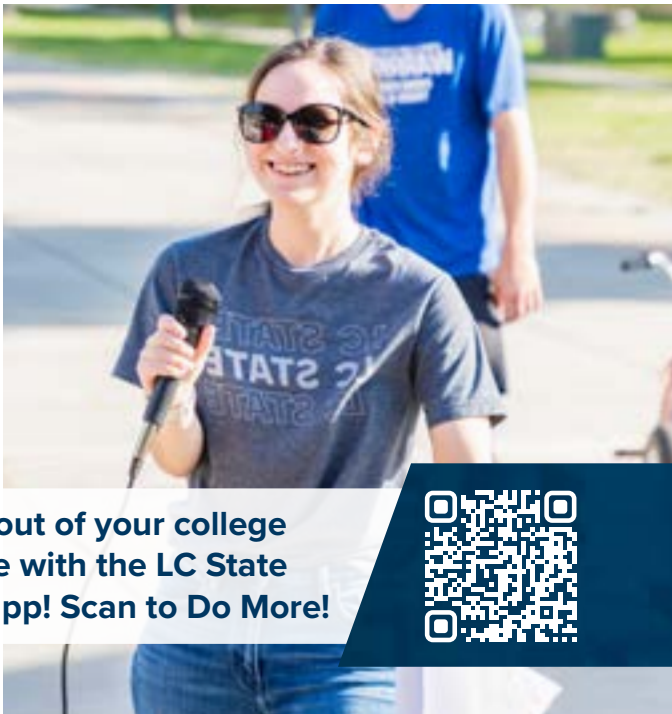

Get more out of your college experience with the LC State Do More app! Scan to Do More!



Directory

Phone: 208-792-5272
TTY: 711
Mailing Address: 500 8th Avenue Lewiston, ID 83501
Online: www.lcsc.edu
A-Z Directory: www.lcsc.edu/az-directory

Select Phone and Location Directory

Office/Program	Phone Number (208)	Campus Location
Accessibility Services	792-2677	Library 161
Admissions	792-2378	Reid Centennial Hall 114
Adult Learning Center	792-2238	Clearwater Hall, 400 Main St.
Advising Center	792-2313	Reid Centennial Hall 208
Associated Student Body	792-2256	Student Union Bldg./Center for Student Leadership 219
Athletic Department	792-2275	P1FCU Activity Center 168
Business & Computer Science Division	792-2293	Thomas Jefferson Hall 126
Career & Technical Programs - Dean	792-2225	Mechanical Tech. Bldg. 101
Coeur d'Alene Campus	292-1378	901 W. River Ave. Coeur d'Alene, ID 83814
Coeur d'Alene Police	769-2320	3818 Schreiber Way, Coeur d'Alene, ID 83815
Counseling Center	792-2211	Sam Glenn Complex 212
Educational Talent Search	792-2686	Reid Centennial Hall 215
eLearning Services	792-2239	Sam Glenn Complex 214
Financial Aid Office	792-2224	Reid Centennial Hall 110
First Year Experience	792-2208	Student Union Bldg./Center for Student Leadership 208
Food Pantry	792-2668	Library 129
Health Services (Warrior Health)	792-2251	Sam Glenn Complex 205
Humanities Division	792-2297	Spalding Hall 104
International Programs	792-2177	Reid Centennial Hall 212
IT Helpdesk	792-2231	Sam Glenn Complex 112
Lewiston Police Department	746-0171	1224 F Street Lewiston, ID 83501
Liberal Arts & Sciences - Dean	792-2325	Spalding Hall 202

Office/Program	Phone Number (208)	Campus Location
Library	792-2396	Library
Native American, & Veteran Student Services and Outreach	792-2812	Reid Centennial Hall 212 & 21
Nursing & Health Sciences Division	792-2688	Sacajawea Hall 118
Physical, Life, Movement, & Sport Sciences Division	792-2295	Meriwether Lewis Hall 306
Professional & Graduate Studies - Dean	792-2400	Sacajawea Hall 223
Registrar & Records Office	792-2223	Reid Centennial Hall 108
Residence Life	792-2053	Talkington Hall Basement
ROTC	885-6528	Spalding Hall 309
Schweitzer Technical Center	792-2220	2947 Cecil Andrus Way, Lewiston
Security Services - Department of Public Safety	792-2226	Meriwether Lewis Hall 110
Social Sciences Division	792-2291	Spalding Hall 101
Social Work Program	792-2866	Expedition Hall 16
Sodexo Food Services	792-2244	Student Union Bldg./Center for Student Leadership 119
Student Accounts	792-2790	Reid Centennial Hall 102
Student Employment & Career Readiness Center	792-2144	Student Union Bldg./Center for Student Leadership 202
Student Involvement	792-2717	Student Union Bldg./Center for Student Leadership 220
Student Success Center	792-2406	Library 173
Teacher Education & Mathematics Division	792-2260	Spalding Hall 114
Technical & Industrial	792-2360	Schweitzer Technical Center 216 & Mechanical Tech. Bldg. 101
Testing Center	792-2100	Library 161
Tutoring Center (Student Success Center)	792-2406	Library 173
Veteran Resources	792-2473	Reid Centennial Hall 21
Vice President for Student Affairs	792-2218	Reid Centennial Hall 112
WarriorWear (LC State Bookstore)	792-2242	Student Union Bldg./Center for Student Leadership 220
Workforce Training	792-2388	Clearwater Hall, 410 Main St.



CLUB SPORTS

Ready to elevate your play? LC State Club Sports provides opportunities for students to join teams, compete against other institutions, and connect with fellow Warriors who share their passion in sport.



STUDENT EMPLOYMENT & CAREER READINESS CENTER

At LC State, we're focused on both your success as a student and your future career. Our Career Center is here to help you take your next step.



INTRAMURALS



FALL FRENZY & FAMILY WEEKEND

During a weekend packed with activities, experience the fun on the LC State campus with your entire family.

Sept. 22-28, 2025



VISION & MISSION

208-792-2216
lscs.edu/president/vision-mission-strategic-plan

Vision Statement

Idaho’s college of choice for an educational experience that changes lives and inspires a commitment to lifelong learning and civic engagement.

Mission Statement

Lewis-Clark State College prepares students to become successful leaders, engaged citizens, and lifelong learners.

ACADEMIC CALENDAR

lscs.edu/registrar/academic-instructional-calendars

ESSENTIAL DATES & DEADLINES

FALL 2025	DATE
Student Orientation/Convocation	8/15/2025
Classes begin	8/18/2025
Fee Payment Deadline & Last Day for Initial Registration (5th day)	8/22/2025
Last day to drop/add (10th day of classes)	8/29/2025
Labor Day - Campus Closed	9/1/2025
Mid-term grades due	10/17/2025
Last day to withdraw	11/6/2025
Advance Registration begins (for Spring 2025)	11/10-13/2025
Fall Break (week of Thanksgiving)	11/24-28/2025
Last day to apply for Spring 2026 graduation	12/1/2025
No final exam week	12/1-5/2025
Final exam week	12/8-11/2025
Final Grades posted to WarriorWeb/Student Self Service	12/17/2025

SPRING 2026	DATE
Student Orientation	1/16/2026
MLK/Civil Rights Day - Campus Closed	1/19/2026
Classes Begin	1/20/2026
Fee Payment Deadline & Last Day for Initial Registration (5th day)	1/26/2026
Last Day to drop/add (10th day of classes)	2/2/2026
President’s Day - Campus Closed	2/16/2026
Mid-term grades due	3/20/2026
Spring Break	3/30-4/3/2026
Last day to withdraw	4/9/2026
Advance Registration for Summer 2026 and Fall 2026 begins	4/13-16/2026
Last day to apply for Fall 2026 graduation	5/1/2026
No final exam week	5/4-8/2026
Final exam week	5/11-14/2026
LC State Commencement	5/15/2026
Final Grades posed to WarriorWeb/Student Self Service	5/20/2026

For questions pertaining to final exams in the event of an unexpected campus closure, see the Policy and Procedures Manual at lscs.edu/policies policy 5.313.

ACADEMICS

Adding/Dropping Classes

208-792-2223

lsc.edu/registrar/student-information/register-for-classes

Adding Classes

- Students should submit an Add/Drop Form to the Registrar & Records Office (RCH 108) or send an e-mail to registrar@lsc.edu from their WarriorMail account.
- 5th Day: The last day to register/add online without signatures is by 5:00 p.m. on the 5th day of the semester (not including weekends or holidays). Signatures are required after this deadline.

Dropping Classes

- Students should submit an Add/Drop Form to the Registrar & Records Office (RCH 108) or send an e-mail to registrar@lsc.edu from their WarriorMail account. The form is available at <https://www.lsc.edu/registrar/student-information/student-resources> or in Reid Centennial Hall 108.
- Before 5:00 p.m. on the 10th day of the term, students may drop classes without receiving a “W” grade on their transcript. A grade of “W” will be noted on the transcript after this deadline.
- Students cannot drop all classes using an Add/Drop form. This is referred to as a total withdrawal and requires the completion of the ‘Withdraw from a Term’ form, which may be found on WarriorWeb during the withdrawal period (from the start of the semester to approximately one month prior to the end of semester)
- Thursday before Priority Registration of every semester: Last day to drop a course or withdraw from the semester with ‘W’ grades. Students must submit a petition to drop/withdraw after this day. The Petition Form may be found under Make Changes to Your Record section of Student Resources on the Registrar & Records webpage - <https://www.lsc.edu/registrar/student-information/student-resources>.

Visit the online instructional calendar at www.lsc.edu/registrar/academic-instructional-calendars for more detailed information.

Advising

208-792-2313

lsc.edu/advising

Reid Centennial Hall 208

At Lewis-Clark State College (LC State), educational advising is viewed as the foundation for a successful academic program. First-time academic freshmen, and transfer or returning students with less than 14 credits, will initially be advised through The Advising Center. Students should visit with their advisor to discuss career and/or academic planning questions. Students will be contacted routinely by their advisors to discuss their academic progress.

Attendance

lsc.edu/policies

LC State does not enforce a global attendance policy for all students. Individual faculty members may limit the number of absences a student is granted in a given class in order to receive a passing grade. Students who receive federal financial aid must demonstrate proof that they are actively pursuing their schedule of courses. Faculty members take attendance (or engage students in a meaningful online academic exercise) during the first two weeks of classes and submit attendance/participation data as a means of showing proof of pursuit. Students requiring leave from courses should contact their instructors and advisors.

Military and firefighters who are called into service during the academic year should refer to policy 5.302 for the necessary guidelines. The policy is found at <https://www.lsc.edu/policies>.

Student athletes and students involved in extracurricular school activities should refer to policy 5.314 for the necessary guidelines. The policy is found at <https://www.lsc.edu/policies>.

Artificial Intelligence (AI) Usage

As technologies evolve, students can expect that different faculty will have different rules and expectations regarding the use of Artificial Intelligence (AI) in their courses. As a student, you are encouraged to seek from each instructor clarification regarding the expectations about AI usage in each class. Communication about AI expectations may take the form of syllabus statements, written language in assignments, and discussions.

Below are model statements that represent different approaches an instructor may choose:

- Prohibited - “In this course, every element of class assignments must be fully prepared by the student. The use of generative AI tools for any part of your work will be treated as plagiarism. If you have questions, please contact me.”
- Situational - “It is a violation of the Students Code of Conduct to misrepresent work that you submit or exchange with your instructor by characterizing it as your own, such as submitting responses to assignments that do not acknowledge the use of generative AI tools. Please feel free to reach out to me with any questions you may have about the use of generative AI tools before submitting any content that has been substantially informed by these tools.”
- Permitted - “The use of generative AI is encouraged with certain tasks and with attribution. You can choose to use AI tools to help brainstorm assignments or projects or to revise existing work you have written. When you submit your assignment, I expect you to clearly attribute what text was generated by the AI tool (e.g., AI-generated text appears in a different font, quoted directly in the text, or use an in-text parenthetical citation).”

Student Accommodations

208-792-2677
lcsc.edu/accessibility-services
Library 161

Students in need of classroom accommodations due to a temporary or permanent disability, should contact the Accessibility Services (AS) office. It is recommended that students meet with AS staff as soon as they arrive on campus for the first time and students will be required to provide documentation of their disability. Additionally, students are required to meet with AS staff before the start of each semester to reaffirm their needs are being met and to receive faculty notification forms.

FERPA

208-792-2223
lcsc.edu/registrar/faculty-information/ferpa

A variety of records are created and maintained by the college for students as they progress from admission through graduation.

Such records are the property of the college and do not belong to the student.

The Family Educational Rights and Privacy Act of 1974 (FERPA) is a Federal law which states (a) that a written institutional policy must be established and (b) that a statement of adopted procedures covering the privacy rights of students be made available. The law provides that the institution will maintain the confidentiality of student education records.

Definitions:

- Education records: Records, in any media, that are directly related to a student and maintained by Lewis-Clark State College (LC State) or by a party acting for the institution.
Records NOT protected by FERPA include:
 - records of instructional, administrative, and educational personnel which are the sole possession of the maker and are not accessible or revealed to any individual except a temporary substitute
 - records maintained by college security/law enforcement unit
 - records of employment which relate exclusively to individuals in their capacity as employees (records of students employed by the college as a result of their status as students are education records, e.g., work-study)
 - records created, or maintained by a physician, psychiatrist, or other recognized professional acting in his or her professional capacity (including counseling and health records)
- Student: Any individual who is enrolled in a LC State credit or non-credit course.
- Directory Information: Information contained within the education records of a student that would not generally be considered harmful or an invasion of privacy if disclosed.

Directory Information:

LC State considers the following Directory Information and WILL release this information WITHOUT the written consent of the student.

- Student name
- Student ID number*
- Address listings
- Telephone listings
- Photograph

- E-mail address
- Dates of attendance
- Enrollment status (full-time or part-time)
- Class level (FR, SO, JR, SR, PB)
- High schools and other academic institutions attended
- Major/minor field of study
- Degree earned and date it was conferred
- Club and athletic participation records
- Height and weight of members of athletic teams
- Scholarships Awarded
- College Leadership Position
- Satisfactory academic standing/ honor roll or other recognition lists

*Student ID number is permissible as long as it cannot be used alone to gain access to educational records. Students must present photo ID when interacting with faculty/staff in person. Students will be asked a series of questions to verify their identity over the phone and/ or email.

Non-Directory Information:

LC State considers the following Non-Directory Information and therefore will NOT release this personally identifiable information without the student’s written consent.

- Date of birth/age
- Social security number
- Class schedule/roster
- Unsatisfactory academic standing
- Grades
- GPA (term and cumulative)
- Transcript
- Gender
- Credits (term and cumulative)

Student consent must be obtained before disclosing non-directory information, with some exceptions. Any information not defined explicitly as directory information is considered non-directory information. FERPA permits disclosure of non-directory information without student consent in circumstances outlined below:

- School faculty and staff who have a need to know to fulfill their official responsibilities.
- Other schools to which a student is transferring.
- Accrediting organizations.
- Organizations doing certain studies for or on behalf of the college.
- Appropriate parties in connection with financial aid to a student.
- Records can be released to parents of an eligible student if the student is a dependent

- for IRS tax purposes (except for health or counseling records which will not be disclosed without student consent or as required by law).
- Certain government officials in connection with local, state or federally-supported education programs.
- Individuals who have obtained court orders or subpoenas.
- Faculty and school officials who have a need to know concerning disciplinary action taken against a student.
- Persons who need to know in cases of health and safety emergencies when necessary to protect the health and safety of the student and/or others.
- State and local authorities to whom disclosure is required by state laws.

As of January 3, 2012, the U.S. Department of Education’s FERPA regulations expanded the circumstances under which education records and Personally Identifiable Information (PII) contained in such records, including Social Security number, grades, or other private information, may be disclosed without student consent.

First, the U.S. Comptroller General, the U.S. Attorney General, the U.S. Secretary of Education, or state and local education authorities (“Federal and State Authorities”) may be allowed to disclose student records and PII to a third-party designated by a Federal or State Authority to evaluate a federal or state supported education program. The evaluation may relate to any program that is “principally engaged in the provision of education,” such as early childhood education and job training, as well as any program that is administered by an education agency or institution.

Second, Federal and State Authorities may be allowed access to education records and PII to provide researchers performing certain types of studies, with information; in certain cases, even when LC State objects to or does not request such research. Federal and State Authorities need not maintain direct control over such entities. In addition, in connection with Statewide Longitudinal Data Systems, State Authorities may collect, compile, permanently retain, and share without consent, PII from student education records, and they may track a student’s participation in education and other programs by linking such PII to other personal information about a student that they obtain from other federal or state data sources, including workforce development, unemployment insurance, child welfare, juvenile justice, military service, and migrant student records systems.

FERPA gives certain rights to parents regarding their children’s educational records at the primary and secondary level. These rights transfer to the student upon reaching 18 years of age or attending any school beyond the secondary level.

Under FERPA a student does not have a right to access and review certain records including: Financial information submitted by parents.

- Confidential letters and recommendations placed in the student’s file before 01/01/75.
- Confidential letters, etc., associated with admissions, employment, job placement or honors

- to which a student has waived rights of inspection and review.
- Educational records containing information about other students such as grades, test scores, etc.

The Solomon Amendment requires colleges and universities to release information regarding enrolled students to the military for recruitment purposes. Students may restrict disclosure to the military by restricting all disclosure of personal information.

Students may submit a “Directory Information Restriction Request” form to the Registrar & Records Office to prevent directory or non-directory information from being released. Placing a full Non-Disclosure hold on student records will cause any and all future requests for contact information from LC State persons, on non-essential matters, and from non-institutional persons and organizations, including scholarship organizations, prospective employers, and transcript request, etc., to be denied. The restriction will remain in place even after students have stopped attending or have graduated from Lewis-Clark State College and will only be removed if rescinded in writing by the student.

Student Rights:

FERPA affords students certain rights with respect to their education records. These rights are:

- The right to inspect and review the student’s education records within 45 days of the day the college receives a request for access. Students should submit to the Registrar & Records Office, dean, head of the instructional division, or other appropriate official, written requests that identify the record(s) they wish to inspect. The college official will make arrangements for access and notify the student of the time and place where the records may be inspected. If the records are not maintained by the college official to whom the request was submitted, that official shall advise the student of the correct official to whom the request should be addressed.
- The right to request an amendment of a student’s education record that the student believes is inaccurate or misleading. Students should ask the college to amend a record that they believe is inaccurate or misleading. They should write the college official responsible for the record; clearly identify the part of the record they want changed and specify why it is inaccurate or misleading. If the college decides not to amend the record as requested by the student, the college will notify the student of the decision and advise the student of his or her right to a hearing regarding the request for amendment. Additional information regarding the hearing procedures will be provided to the student when notified of the right to a hearing.
- The right to consent to disclosures of personally-identifiable non-directory information contained in a student’s education records, except for those disclosures permitted under FERPA. FERPA permits disclosures of education records to school officials with legitimate educational interests. A school official is defined as a person employed by the college in an administrative, supervisory, academic, or support staff position (including law enforcement unit personnel and health staff); a person or company with whom the college has contracted (such as an attorney, auditor, or collection agent); or a person assisting another

- school official in performing his or her tasks. A school official has a legitimate educational interest if the official needs to review an education record in order to fulfill his or her professional responsibility.
- The right to file a complaint with the Registrar & Records Office regarding any perceived FERPA violation. Upon receipt of the complaint, the Registrar & Records Office will work with the Vice President for Student Affairs to investigate the complaint and take all necessary action to comply with the requirements of FERPA.
 - The right to file a complaint with the U.S. Department of Education concerning any alleged failures by Lewis-Clark State College to comply with the requirements of FERPA as set above.

Family Policy Compliance Office
U.S. Department of Education
400 Maryland Avenue, SW
Washington, DC 20202-4604

Student Schedules:

The Registrar & Records Office will not release class schedules or locations for any student without proper legal authority. In the event that a student needs to be contacted, a message will be delivered to the student. However, this will only be done in emergency situations where the health and/or safety of an individual are of concern. It is the responsibility of all students to make available their whereabouts to parents, children, spouses, or anyone else they deem appropriate.

Communicating With Students About Their Records

When talking to students about their records, LC State staff must verify that students are who they claim to be. This applies to in-person, phone, and e-mail.

- In-person: Student must present photo ID.
- WarriorMail: Students must use their WarriorMail account to communicate with faculty and staff. Students will be asked a series of questions to verify their identity.
- Phone: Students will be asked a series of questions to verify their identity.
- Other E-mail: No student information will be shared through non-WarriorMail addresses once individuals are enrolled in classes.

The Registrar & Records Office is the primary contact for all student information inquiries.

STUDENT RIGHT-TO-KNOW

208-792-2218
lcsc.edu/consumer-information

The Consumer Information page includes links that are guides to making informed decisions as a Lewis-Clark State College student or prospective student. A broad range of topics provide the understanding and tools to encourage a successful academic experience, as mandated by federal requirements set forth in the Higher Education Act of 1965 (amended in 1988, 2008, and subsequent extensions).

Information provided via this portal page applies to Lewis-Clark State College’s Lewiston campus and outreach centers, which are located in Coeur d’Alene and Grangeville, Idaho. The content is reviewed annually, but updated often as college policies change.

Hard copies of information included on the page may be requested by contacting the Office of the Vice President for Student Affairs:

Vice President for Student Affairs
Lewis-Clark State College
500 8th Avenue
Lewiston, ID 83501
Reid Centennial Hall, Room 112
208-792-2218
studentaffairs@lcsc.edu

ACADEMIC SERVICES AVAILABLE FOR STUDENTS

The college provides several tutoring and academic assistance programs for students at no extra charge. In some cases, access to the service is contingent upon being enrolled in a specific program. The following are some of these resources:

Accounting Tutor
lcsc.edu/business/accounting-tutor
Thomas Jefferson Hall 007

Available on the Lewiston and Coeur d’Alene campuses to all students enrolled in accounting classes.

Computers/Printing

Available to all students (printing costs vary) in the following locations: Library, printing kiosk near SUB Info Desk, and Student Success Center.

Student Success Center
208-792-2406
lcsc.edu/student-success-center
Library 173

The Student Success Center is the consolidated location for numerous tutoring resources and also houses the Campus Food Pantry. Reach out to the Student Success Center for tutoring options, including distance tutoring.

Services Provided:
Peer tutoring, accountability partnerships, time management, study skills, note-taking strategies, test-taking strategies, computer availability, student supplies, snack area, printing, quiet study spaces, peer mentoring, and a friendly space with friendly people. We would love to meet you.

Writing Center
lcsc.edu/writing-center
Library 172

The writing center is available to all students.

SERVICES AVAILABLE FOR COEUR D’ALENE STUDENTS

Many of the resources listed in this guide are also available to Coeur D’Alene students. The following resources are specific to Coeur D’Alene students.

Disability Support Services

208-769-5947
Seiter Hall 100

Available to all students. Students are encouraged to utilize the services offered through North Idaho College. Students may also reach out to LC State’s Accessibility Services at 208-792-2677.

Food Pantry

foodpantry@nic.edu
Edminster SUB 004

Available to all students by appointment only.

Library Services

208-769-3355 (NIC Molstead Library)
lcsc.edu/library

Students may physically check out books from the NIC Molstead Library or use the online library services at LC State Library website.

Available to all students.

Online Writing Lab (OWL)

208-792-2433
writinglab@lcmail.lcsc.edu
lcsc.edu/writing-center/distance-students

Available to all students.

Student Counseling Services

208-664-7021

Available to students at the DeArmond College & University Center. Counseling services are offered by LC State and routed through Student Services Coeur D’Alene to ensure accurate scheduling.

Student Laptop Rentals

208-667-5275

Available to students at the DeArmond College & University Center.

Testing Center

208-676-7203
Molstead Library, 2nd Floor

Available to all students.

Tutoring (Student Success Center)

208-792-2406
lcsc.edu/student-success-center

The Student Success Center is the consolidated location for numerous tutoring resources and can offer online services. Please call the above number or email Tim Cole at tmcole@lcsc.edu to coordinate assistance and schedule a time to meet with a tutor.



SODEXO



With or without a Sodexo meal plan, enjoy the convenience of eating at the campus dining hall, The Marketplace.



October 9, 2025
10 a.m. - 2 p.m.



CAREER & INTERNSHIP FAIR

STUDY AWAY

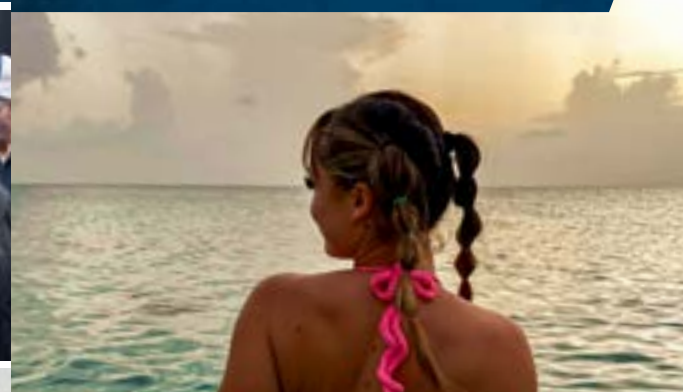

LC State's Career & Internship Fair is a great way to network and explore opportunities. Open to ALL LC State students.

Do More with academic and volunteer opportunities to spend a summer, semester, or year in another state or country.

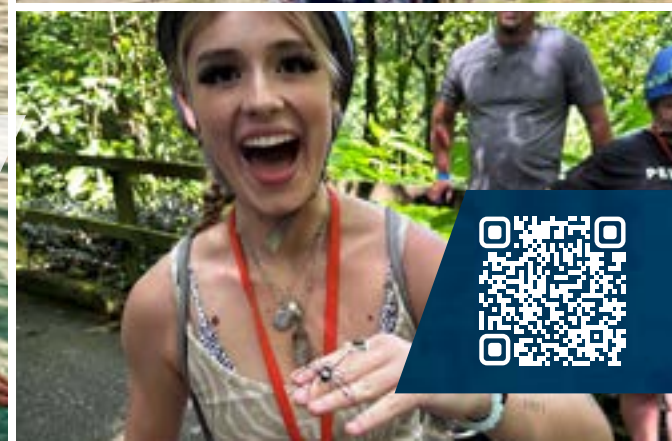

SERVICES & RESOURCES

Offices Open Monday – Friday 8 a.m. – 5 p.m.
Closed Saturday and Sunday unless otherwise noted.

Business hours subject to change with campus closures or summer hours.

Accessibility Services

208-792-2677
lcsc.edu/accessibility-services
Library 161

Accessibility Services works with students who self-identify as needing accommodations for a temporary or permanent disability that interferes with their ability to make progress in an educational setting. To help the student succeed in their courses and to have optimal accessibility to campus resources and services, accommodations and/or adjustments may be assigned.

Army ROTC

208-885-6528
uidaho.edu/academics/army-rotc
Spalding Hall 309

LTC Jason Ackermann
Professor of Military Science
208-885-8969
armyrotc_pms@uidaho.edu

CPT Tyler Hultgren
Assistant Professor of Military Science
(208) 885-7131
tyler.c.hultgren.mil@army.mil

ATM

There are ATMs available at the east entrance to the Activity Center and east entrance to the Student Union Building. Both ATMs take MasterCard, Visa, American Express, Plus, and Quest.

Bookstore – WarriorWear

208-792-2242
LCStatebookstore.com
Student Union Bldg./Center for Student Leadership 143

Students can order their course materials and LC State emblematic merch/swag at

LCStatebookstore.com. Students can choose any shipping address or pickup in-person at the WarriorWear store. Students can also shop their next piece of LC merch/swag in-person at the WarriorWear Campus Store located in Student Union Bldg./Center for Student Leadership 143.

Canvas Support

866-691-2781
<https://lcsc.instructure.com/login/canvas>

LC State utilizes the Learning Management System, Canvas, to facilitate fully online, hybrid, and web-enhanced lecture courses. All courses have a presence in Canvas. Web courses contain all materials needed to complete the course, while face-to-face courses may only contain a syllabus and faculty office hours.

Charging Stations

Reid Centennial Hall, the Library, and Student Union Building/Center for Student Leadership have charging stations for electronics available to students.

Childcare - KinderCollege

208-792-2254
lcsc.edu/kinder-college
805 4th St, Lewiston
Hours: Monday – Friday 7:30 a.m. – 6 p.m.

This childcare facility exists to provide quality child care to children of LC State students, children of faculty/staff, and to children of community members. The KinderCollege is licensed by the State of Idaho to provide care for children six weeks to 6 years of age. PELL eligible students may qualify for discounted childcare. See the website for rates and more information.

Club Sports & Intramurals

208-792-2804
Intramurals@lcsc.edu
lcsc.edu/student-involvement/intramurals-club-sports
Activity Center West 112

Looking to stay active and involved? LC State Intramurals provides recreational sport leagues, events, and activities tailored to all interests. You can join an open league or tournament, engage in friendly competition, and build lasting connections here at LC.

Ready to elevate your play? LC State Club Sports provides opportunities for students to join teams, compete against other institutions, and connect with fellow Warriors who share your passion in sport.

Whether you're a seasoned athlete or ready to try something new, Club Sports & Intramurals

has something to make the most out of your time at LC State.

Counseling Services

208-792-2211
lcsc.edu/student-counseling
Sam Glenn Complex 212

Professional and confidential counseling services are free for all LC State students to address personal, relationship, and other mental health concerns. Call, e-mail, or visit the office to schedule an appointment.

Dining Services/Sodexo

208-792-2244
lcsc.edu/sub-csl/campus-dining-options
Student Union Building/Center for Student Leadership Lower Level

The hours during breaks or holidays will be limited. See the website for hours of operation and meal plans available.

All meal plans expire at the end of the academic year.

Residence Hall Student meal plans.
lcsc.edu/residence-life/meal-plans

Do More/Student Involvement

208-792-2717
studentinvolvement@lcsc.edu
lcsc.edu/student-involvement/do-more
Student Union Building/Center for Student Leadership 220

Want to get the most out of your time at LC State? Do More is your go-to app for finding clubs, seeing events, and building community. It's a simple way to dive into campus life, boost your academic game, and create memories that will stick with you for years.

Start exploring! Log in with your Warrior Hub credentials and start connecting with your campus community.

Plus, Do More helps you track your involvement with a personalized co-curricular transcript. Keep tabs on your leadership roles, the events you attend, and your progress toward earning those valuable LC State Credentials. Do More is your key to unlocking new opportunities and making LC State feel like home.

eLearning Services

208-792-2239
lcsc.edu/elearning
Sam Glenn Complex 214

LC State offers alternative delivery methods of classroom instruction to students with time and geographic constraints: fully online courses, hybrid courses, and web-enhanced lecture classes. eLearning Services facilitates the delivery of instruction for such courses. In addition, we provide administrative support of Canvas, development of online and technology-enhanced courses, faculty and student services, technical support, and faculty training.

E-mail/WarriorMail

208-792-2231
lcsc.edu/WarriorHub
Sam Glenn Complex 112

WarriorMail is LC State's student e-mail system. LC State uses Single Sign-On, and students will use their WarriorMail account to access the rest of their student resources (Canvas, WarriorWeb, etc.). The format for a student's WarriorMail email address is YourNewUsername@students.lcstate.edu. Once accepted to LC State, an automatic email is sent to their registered personal email address, with instructions for accessing WarriorMail for the first time

Events

lcsc.edu/event-services

Check out the event calendar for a full list of campus events and activities. Download the [Do More App](#) to find and participate in student events and organizations.

Fitness Center

208-792-2366
lcsc.edu/campus-fitness-center
P1FCU Activity Center West

Enrolled students pay for membership through student fees. Students wishing to use the facility must present an active WarriorOne card and sign a waiver to access to the facilities. See the website for more details and hours of operation.

Food Pantry

208-792-2668
lcsc.edu/sub-csl/campus-food-pantry
Library 129

The Warrior Pantry is an on-campus food pantry serving all Warriors. Contact the pantry for hours.

Grievances

Student Grievances
208-792-2218
lsc.edu/student-affairs/student-grievance
Reid Centennial Hall 112

Lewis-Clark State College is committed to helping students be successful during their time at LC State. The above website provides grievance procedures for students on various issues.

Accessibility Grievances
208-792-2677
<https://www.lcsc.edu/accessibility-services/grievance-procedure>
Library 161

Students who believe they were not accommodated appropriately on campus or in a course (on campus or online) may file a grievance as outlined on the above webpage.

Help Desk/Information Technology

208-792-2231
lsc.edu/it
Sam Glenn Complex 112

The IT department provides support for WarriorWeb, WarriorMail, and WarriorHub. They can also assist you with connecting to the student WIFI and with any other issues related to your @students.lcstate.edu account.

Hiyúumenwees

208-792-2743
Reid Centennial Hall 22

Hiyúumenwees works in collaboration, with Native America & Veteran Student Services and Outreach, to assist students in meeting their academic goals. In addition to computer labs, study areas, tutoring, mentoring and advocacy, Native Programing hosts weekly & bi-weekly club meetings and social gatherings throughout the school year.

International Programs (IPO)

208-792-2177
lsc.edu/international
Reid Centennial Hall 212

IPO welcomes students from over 30 countries to live, learn and achieve their academic and professional goals.

Services Provided:

- Advising and Referrals
- Student Engagement
- Bridge Pathway Program
- Homestay and Friendship Families
- Curricular & Optional Practical Training (CPT/OPT)

ID Cards

208-792-2716
lsc.edu/sub-csl/campus-information-desk/warriorone-card
Student Union Building/Center for Student Leadership Info Desk

Students can get their WarriorOne Card (student ID) at the Student Union Building/Center for Student Leadership Information Desk for free after they register for classes. LC State will activate the card automatically after student fees are paid.

Job Search & Career Opportunities

208-792-2144
lsc.edu/student-employment
Student Union Building/Center for Student Leadership 202

In the Student Employment & Career Readiness Center staff guide students to connect college to career. The Student Employment & Career Center is supported by Handshake, a career services platform, that helps students find part or full-time work on and off-campus, as well as internships, and that first big career job.

Library

208-792-2396
lsc.edu/library
Hours: Monday – Thursday 8 a.m. – 9 p.m.
Friday 8 a.m. – 5 p.m.
Saturday 1 p.m. – 5 p.m.
Sunday 1 p.m. – 7 p.m.

The library offers extended hours during finals, hours are posted on the Main Library webpage.

The library provides a selection of electronic and physical resources, including fiction, DVDs, children’s books, and licensed research platforms with 24/7 access to streaming media, academic journals, eBooks, and newspapers. Students can receive research support in person or by appointment—bookable through the library’s website—with options for in-person or online sessions. Additionally, the 24/7 “Ask a Librarian” chat offers round-the-clock help.

To access library services use your WarriorHub credentials. The library features eight study rooms and offers document scanning, printing, board games, laptops, projectors, and Wi-Fi hotspots.

The building also houses student support services, including tutoring, the Warrior Food Pantry, the Testing Center, and Accessibility Services. Throughout the semester, the library hosts events like Game Night and partners with student clubs and campus departments.

Lost & Found/Public Safety

208-792-2226
lcsc.edu/public-safety
Meriwether Lewis Hall 110

LC State maintains a lost and found to help reunite people with their possessions. The department holds items for 45 days and high value (\$100+) items for 90 days. Items not claimed in the allotted time will be donated to charity or destroyed.

Mail Room

208-792-2214
Sam Glenn Complex 120
Hours: Monday – Friday 8 a.m. – 12 p.m. and 1 p.m. - 4:30 p.m.
Closed Wednesday 12 p.m. – 2 p.m.

Students may purchase postage at the mail room in Sam Glenn Complex, lower level. The mail room does not sell actual stamps, but staff can weigh an envelope or package and provide postage for it. The Mail Room can only accept Cash or Check. Students who live in the Residence Halls and provide photo ID can also pick-up packages when they receive notice that one has arrived.

Residence Hall students please visit our website for information on how to have packages addressed to you. <https://www.lcsc.edu/mail-room/residence-hall-packagesmail>

Native American & Veteran Student Services and Outreach

208-792-2812
lcsc.edu/navsso
Reid Centennial Hall 210/212

This office offers programs and services designed to assist students of color in meeting their educational goals, both in and out of the classroom.

Services Provided:

- Advising
- Financial Aid Information

- Student Clubs
- Campus & Community Referrals
- Mentoring & Advocacy
- Cultural Awareness Programming
- Liaison with Area Tribes & Programs

Parking Permits

208-792-2226
lcsc.edu/public-safety
Meriwether Lewis Hall 110

Permits are required for anyone who wishes to park on campus, including the Schweitzer CTE Center. Short-term parking, metered parking, and visitor passes are also available. Be advised that LC State parking permits are not considered valid when used in areas surrounding campus which are marked with signs that indicate “Residential Parking Only”. These areas are reserved for residential homeowner parking and are patrolled by the City of Lewiston. Annual parking permits are \$95 for currently enrolled students. Additional rates can be viewed on the website.

Petition

208-792-2223
lcsc.edu/faculty-senate/petition-committee
lcsc.edu/academic-affairs/petition-committee-process
Reid Centennial Hall 108

Students seeking exceptions to LC State policy must submit a petition form and supporting documents to the Registrar & Records Office (RCH 108) for review by the Petition Committee. The Committee is charged with balancing the needs of the student with institutional integrity. Exceptions to policy should be granted when there is a compelling personal, medical, or family emergency or situation that prevented the student from adhering to policy, but only in such situations, and when supported by documentation.

Public Safety

208-792-2226 or 208-792-2815
lcsc.edu/public-safety
Meriwether Lewis Hall 110

Public Safety maintains the Campus Security Department and is responsible for enforcement of policies, rules, and regulations set forth by the State of Idaho, the Idaho State Board of Education, and Lewis-Clark State College. The department is staffed by trained officers with experience in security and law enforcement. Staff is here to help, so students are encouraged to contact the office if they have security concerns or need a safety escort around campus. The Annual Security and Fire Safety Report can be viewed at lcsc.edu/public-safety/clery-actcrime-awareness.

Safety Escort

208-792-2226 or 208-792-2815

<https://www.lcsc.edu/public-safety/security-services/security-escort-program>

Meriwether Lewis Hall 110

The LC State Campus Security Escort Program is available to all students at any time. An officer can walk a student to their car, residence hall, or to another campus building. To make arrangements, contact the on-duty security officer at the numbers listed above.

Student Success Center

208-792-2406

lcsc.edu/student-success-center

Library 173

Services Provided:

Peer tutoring, accountability partnerships, time management, study skills, note-taking strategies, test-taking strategies, computer availability, student supplies, snack area, printing, quiet study spaces, peer mentoring, and friendly space with friendly people. We would love to meet you.

Study Away

208-792-2329

lcsc.edu/study-away

Reid Centennial Hall 212

Whether students want to spend a summer, semester, or year in another state or another country, we have many options and academic programs available and will assist you throughout the journey.

Testing Center

208-792-2100

lcsc.edu/testing-center

Library 161

The LC State Testing Center offers proctored and placement tests and exams in a professional setting that allows test takers to perform at their maximum ability. See website for hours and tests.

Text Messaging Service

LC State utilizes its Warrior Alert system to provide emergency messaging and alerts on college closings, delays, and other important notifications to students, staff, and faculty. Students are automatically enrolled for this emergency notification system. Students should

notify the Registrar & Records Office of any contact information changes (e.g., a new cell phone number). Parents and the general public can sign up for alerts at <https://www.lcsc.edu/public-safety/safety-on-campus/warrior-alerts>.

Text Message Service – Coeur d’Alene

Although automatically enrolled in Warrior Alerts (above), LC State Coeur d’Alene students are encouraged to text #nicalerts to 208-449-1272 from a mobile device in order to sign up for alerts from North Idaho College’s Emergency Alert System as well.

The Advising Center

208-792-2313

lcsc.edu/advising

Reid Centennial Hall 208

Students should contact The Advising Center for assistance with questions regarding their advisor, classes they wish to take, concerns/issues impacting their academic success, the registration process, academic planning, their SD107 First Year Foundations course requirements, and exploring their educational and/or career direction.

Vaccinations

208-792-2251

lcsc.edu/student-health/immunizationsvaccinations

Sam Glenn Complex 205

LC State does not require proof of vaccination as a condition of admission or enrollment. Students in certain instructional programs or who may participate in specific activities (e.g., overseas travel) may be required by groups or agencies outside of LC State to provide a vaccination record as a condition of participation. Students in certain programs may be required to acknowledge, “By declaring this major and signing the Program Information Form, I am aware that I may be required to provide evidence of vaccination and/ or immunity as required by external clinical sites.”

LC State encourages students to have some vaccinations. A list can be found on the Student Health Services (Warrior Health) website.

Vending Machines

Available throughout campus, the vending machines accept the WarriorOne card, credit/debit cards, or cash for purchases.

Veteran Resources

208-792-2473

lcsc.edu/veterans

Reid Centennial Hall (21) Lower Level

If a student thinks they may be eligible for VA educational benefits as a veteran, a dependent of a veteran, a guardsman or a reservist, this office can help. This office also provides a space for veterans or those using VA benefits to study, collaborate, decompress, or hang out with each other. Our Coordinator of Veterans Services is in the office connected to the center for any VA educational benefit questions. Events are held regularly.

Warrior Health

208-792-2251

lcsc.edu/student-health

Sam Glenn Complex 205

The Warrior Health Clinic offers a full range of primary care services to LC State students, with same-day appointments and self-scheduling available at our on-campus clinic. Warrior Health, operated by Gritman Medical Center, offers preventative care services including routine office visits, acute illness support, routine prescriptions, women's health services, treatment of strains and sprains, and immunizations. Students, faculty, staff and their families also have access to the full range of medical services offered by Gritman Medical Center, as directed by their health care provider. Warrior Health accepts most insurance plans. See us in Sam Glenn Complex 205.

WarriorHub

208-792-2231

lcsc.edu/warriorhub

Sam Glenn Complex 112

WarriorHub is the student Single-Sign On portal to everything LC State. Whether accessing Canvas, WarriorWeb, or one of LC State's other student systems, students should start at WarriorHub. Once logged in, students can customize the cards and links to fit their needs. From WarriorHub, each of the other systems can be accessed, and since WarriorHub supports Single-Sign On, students won't have to worry about tracking multiple accounts and passwords.

Warrior Support Network

208-792-2211

<https://www.lcsc.edu/student-counseling/warrior-support-network>

Sam Glenn Complex 212

The Warrior Support Network (WSN) is a training and outreach program made up of students from all departments on campus with different majors and backgrounds. Students who join the WSN want to make a positive impact on the well-being of their fellow students on campus.

The WSN provides training in helping and communication skills as well as applied experience in providing outreach and peer-to-peer education services to their fellow students. In addition

to these skills, WSN peer educators gain knowledge about mental health concerns, resources available to students, program planning, leadership, and more. These skills are useful for a wide variety of career and graduate school fields, including the helping professions, education, health promotion and healthcare, community development, leadership, and many more.

WarriorWeb

208-792-2231

lcsc.edu/warriorweb

Sam Glenn Complex 112

WarriorWeb is the source for online student records and course information and can be accessed through WarriorHub. With WarriorWeb, individuals can search and register for classes, print class schedules, plan the courses needed to complete a degree, determine financial aid status, check grades, view academic transcripts, and much more. Visit lcsc.edu/it/accounts-passwords to learn more.

FITNESS CENTER



WARRIOR HEALTH

All LC State students and employees, full or part-time, can seek care at Warrior Health.

Services include:

- Preventative Care
- Routine Office Visits
- Acute Illnesses
- Routine Prescriptions
- Immunizations
- And More!



OUTDOOR RECREATION



TAO / COUNSELING

Therapy Assistance Online (TAO) includes interactive sessions, mindfulness exercises and practice tools related to mental health, aimed at helping you achieve your goals.



STUDENT RIGHTS & RESPONSIBILITIES

208-792-2218

[lcsc.edu/student-affairs/student-rights-responsibilities](https://www.lcsc.edu/student-affairs/student-rights-responsibilities)

Individual Rights

Students have the right to exercise their full rights as citizens without interference or fear of college disciplinary action.

Discrimination

LC State is committed to maintaining a working and learning environment that is free from unlawful discrimination and to providing an environment that emphasizes the dignity and worth of every member of its community. Such an environment is necessary to maintain a healthy learning, working, and living atmosphere because discrimination undermines human dignity, mutual respect, and the positive connection among all people at our college. LC State will not discriminate on the basis of race, color, religion, creed, age, sex/gender (including gender identity, sexual orientation, and pregnancy), national origin, physical or mental disability, marital status, protected veteran status, and/or genetic information. Additionally, LC State will not tolerate any form of discrimination, harassment, or retaliation against any member of the LC State community, and will take appropriate action against a student or college employee who is found to have engaged in discriminatory or retaliatory conduct.

Incidents of alleged discrimination committed by any member of the college community will be investigated by the Title IX Coordinator. The facts of each case will determine the most appropriate adjudication process. Formal complaints of sex-based harassment, sexual assault, dating violence, domestic violence and stalking will be adjudicated through a formal hearing process as identified in the Resolution Process document found at <https://www.lcsc.edu/discrimination-harassment/resolution-procedures>. Incidents that do not meet the requirements for the formal hearing process will be adjudicated under the appropriate provision of the Student Code of Conduct for students (Vice President for Student Affairs), and under the appropriate employee provision for staff and faculty (Director for Human Resource Services).

Academic Affairs

Students have responsibility for selecting a major field of study, for choosing an appropriate degree program within the discipline, for planning class schedules, and ultimately for meeting the requirements for their degrees. The college will provide advisors to assist students in academic planning, but students are responsible for obtaining copies of appropriate academic bulletins and being thoroughly familiar with all academic requirements, which must be met for a degree. To meet the college’s mission, it is expected that students will be active, engaged, and collaborative learners, who fully respect the rights of other members of the college community, who participate in educational opportunities in the classroom and beyond, and who take advantage of opportunities to learn with and from others.

Students have the responsibility to review course descriptions prior to enrollment and identify

any content that may conflict with their personal beliefs in relation to diversity, equity, and inclusion (DEI) topics. In such cases, students are responsible for promptly communicating with their instructor or academic advisor to request information about potential alternative assignments or learning activities, consistent with institutional policy and applicable state law.

Students will find additional guidance from programs of study and in classroom materials.

- Students have the right to have college classes conducted under the following provisions:
- Faculty will clearly state course outcomes/goals, assignments/testing, and grading which should be in alignment with the course intention (or purpose) and academic level.
 - Faculty will plan and regulate class time with an awareness of its value for every student.
 - Faculty will be available to students and will announce and maintain regular office hours.
 - Faculty will strive to generate respect and understanding for academic freedom by students.
 - Faculty will strive to create an environment in which students may raise relevant issues, doubts, or alternative opinions during classroom discussion, without concern for academic sanctions.
 - Faculty will be sensitive to students’ personal or political beliefs expressed in a private manner in connection with coursework.
 - Faculty will protect student information, such as grades and class standing, in accordance with FERPA.

Student Affairs

Students have the right to a clear statement of their basic rights, responsibilities, and expected conduct. They have the right to assist in formulating college policy through representation on various college committees. Students also have the right to be represented by a student government. Other student rights and responsibilities outside the classroom include:

- Students may form, join, and participate in groups which promote intellectual, religious, social, economic, political, recreational, or cultural life on campus. The college believes group activities to be a positive educational vehicle and recognizes the right of student groups to discuss, express opinions, to assemble, write, and publish within state and federal constitutional guarantees and laws.
- A student group may be authorized to use college facilities if its officers and a majority of its members are currently enrolled at Lewis-Clark State College.
- Students and student groups are free to engage in peaceful and orderly protests and demonstrations which do not disrupt functions of the college, subject to reasonable assumptions concerning time, place, and manner. In all cases the educational purpose and process of the college must not be disrupted by protests and demonstrations.
- Students who publish student publications under college auspices have the right to be free from unlawful censorship. However, students who publish such documents must observe the recognized canons of responsible journalism, including the avoidance of libel, indecency, undocumented allegations, attacks on personal integrity, and the techniques of

- harassment and innuendo. Student editors and managers may be removed for good cause as determined by LC State’s Communications Board. Good cause is defined as violations of college policies, acts that jeopardize the financial or reputational health of student media, or failing to follow the direction of the Communications Board.
- Students who publish student publications which are not sponsored or financially supported by the college may distribute the publications to students on college property subject to reasonable assumptions concerning time, place, and manner of distribution, but may not have protection of social or legal consequences of libel, indecency, undocumented allegations, attacks on personal integrity, or techniques of harassment and innuendo.
 - Students have the right to access educational records maintained by the college according to the Family Educational Rights and Privacy Act (FERPA). The students may review their own records and challenge the accuracy of the records. Educational records are maintained on a confidential basis. Only those college employees with a legitimate need to know have access to student educational records. For further information see the full policy on student records at lcsc.edu/policies Policy 1.117.

POLICY & PROCEDURE

Administrative/Involuntary Withdrawal Policy

lcsc.edu/policies Policy 5.301

This allows for administration to withdraw students from classes if Lewis-Clark State College determines that the conduct, or the continued presence of the student, impairs, obstructs, interferes with, or adversely affects the mission, processes, or functions of the college.

Appropriate Use of Technology

lcsc.edu/policies Policy 1.202

Information technology resources are valuable assets provided to enhance the core functions of LC State. The use of the college’s information technology resources is a privilege extended by the institution to authorized users for the purpose of teaching, learning, research, service, and administration. This policy governs the use of the college’s information technology resources in an atmosphere that encourages free exchange of ideas and an unwavering commitment to academic freedom. The college community is based on principles of honesty, academic integrity, respect for others, respect for privacy, and respect for property.

Drug & Alcohol Policy

lcsc.edu/policies Policy 3.113

In addition to local, state, and federal sanctions, LC State will impose sanctions for violation of the drug/alcohol policy. Students found in violation of these standards of conduct shall be subject to disciplinary action including, but not limited to: warnings, probation, suspension, expulsion, community service, fines, restitution, administrative fees, special sanctions as appropriate (e.g., required counseling, letters of apology, etc.), or referral for prosecution.

Drug-Free Schools and Communities Act

208-792-2211

lcsc.edu/student-counseling/substance-abuse-information-assistance

LC State maintains an ongoing substance abuse prevention program that currently consists of educational, early intervention, enforcement, and environmental strategies in compliance with the Education Department General Administrative Regulations (EDGAR) Part 86 mandate to provide a Drug and Alcohol Abuse Prevention Program (DAAPP) to the campus community. In addition, the college publishes a biennial report that includes an assessment of its AOD (alcohol and other drug) prevention programs as well as institutional data on AOD policy violations.

Hazing Prevention and Response Policy

lcsc.edu/policies Policy 5.108

Hazing includes any intentional, knowing, or reckless act committed as part of a person’s recruitment, initiation into, pledging, admission into, or affiliation with a student organization, athletic team, administrative unit, or living group, or any pastime that is likely to cause bodily danger or physical harm, or serious psychological or emotional harm, to any student. This includes causing, directing, coercing, or forcing a person to consume any food, liquid, alcohol, drug, or other substance that subjects the person to risk of such harm, regardless of the person’s willingness to participate.

Health Insurance

208-792-2251

lcsc.edu/student-health-insurance

Sam Glenn Complex 212

LC State does not require all students to have health insurance for full-time enrollment; however, it is strongly recommended.

Students who participate in one of the following programs or are in one of the following classifications may be required to have current health insurance and may be asked to provide proof to their division as a condition of enrollment or participation:

- International Student
- Varsity Athletes
- Nursing or Radiographic Science Programs

LC State does not offer a student health insurance plan. Students who need assistance finding a health care plan can consult the above website for resources.

Sex Offender Policy

lcsc.edu/policies Policy 1.119

- Notification: The Campus Sex Crimes Prevention Act (2000), passed as part of the Victims of Trafficking and Violence Protection Act, requires any person who was obligated to register in a state’s sex offender registry to notify the institution of higher education at which the sex offender works or is a student of his or her status as a sex offender; and to notify the same institution of any change in his or her enrollment or employment status. It also requires that the information collected as a result of this Act be reported promptly to local law enforcement and entered promptly into the appropriate state record systems.
- Student Sex Offender Responsibility: In addition to registration requirements as set forth in Idaho Code, students shall, in accordance with the Campus Sex Crimes Prevention Act, notify the Director of Public Safety of their status as a registered sex offender prior to

attending classes or residing on campus.

- Employee Sex Offender Responsibility: In addition to registration requirements as set forth in Idaho Code, employees shall, in accordance with the Campus Sex Crimes Prevention Act, notify the Director of Public Safety of their status as a registered sex offender prior to accepting employment with Lewis-Clark State College.

Social Media

The use of social media is prevalent among college students to foster social networks and to stay informed about campus events and activities. Students are reminded that social media can be visible by many people including those that were not intended to see it. Potential employers, job screening committees, and even law enforcement use social media to supplement background or reference checks, and to assist with official investigations. Students are responsible for what they post on their own sites and on the sites of others.

Student Grievance Policy

lcsc.edu/policies Policy 5.312

The general student grievance policy outlines the process students follow to file a formal grievance about a particular aspect of their educational experience. This policy/procedure is intended to eliminate potential confusion on the part of students, members of the campus community, and external groups as to which grievance process students follow in any given situation.

More information about Student Grievances can be found in the Services & Resources section of this handbook.

Student Medical Amnesty Policy

lcsc.edu/policies Policy 5.315

Alcohol and drug overdose can cause serious and life-threatening medical emergencies. LC State students may encounter these types of emergencies while at LC State. Due to fear of the consequences, students are often afraid to seek emergency assistance for fellow students in trouble. To encourage students to seek emergency care LC State has implemented the Student Medical Amnesty Policy.

Surveillance Camera Policy

lcsc.edu/policies Policy 4.118

LC State uses surveillance cameras at certain locations to enhance the safety and security of students, employees, and property, while protecting an individual’s rights to privacy. The primary intent of this policy is to deter unlawful behavior.

STUDENT SUCCESS CENTER



At the Student Success Center you'll find staff to help you with personal, academic and professional support that you need to make your time at LC State valuable.

MICRO-CREDENTIAL

Start building your future today – one credential at a time. Ready to boost your career while earning your degree? LC State's Micro-Credentials in Career Readiness and Leadership let you gain valuable, employer-ready skills through campus involvement. Level up at skill-building events and participate in activities that count toward credentials that set you apart. Skill up and stand out.



WARRIOR PANTRY



The Warrior Pantry is an on-campus food pantry serving all Warriors including students, faculty, and staff.

LC STATE IS A HAZING FREE CAMPUS



STUDENT CODE OF CONDUCT

1. Preamble

- A. The following policies are designed for the general well-being of all members of Lewis-Clark State College (the college or LC State) community. Violations of the Student Code of Conduct may result in remedial action against the student violator and in sanctions being imposed as hereinafter provided. The Student Code of Conduct is also in effect off-campus when students are in attendance at a function sponsored by the college, members of the Associated Student Body or other college-affiliated groups, if the offense constitutes a violation of Title IX such that the offense effectively deprives someone of access to LC State’s educational programs and activities, or if students are otherwise participating in a college sponsored activity including sporting events and home stay. These could include dances, social events, club activities, athletic events, educational pursuits, internships, trips, or other college related experiences.
- B. The term “student” includes all persons matriculating at LC State, both full-time and part-time, pursuing undergraduate, graduate, non-degree, or non-credit studies who are:
 - i. currently enrolled;
 - ii. accepted for admission or readmission;
 - iii. enrolled in a prior semester or summer session and who are eligible to continue enrollment in the semester or summer session that immediately follows;
 - iv. not officially enrolled for a particular term but who have a continuing relationship with the college;
 - v. suspended from enrollment for prohibited conduct that occurred while the individual was a student at the college; or
 - vi. currently using college-owned or college-managed facilities or property in connection with LC State’s sponsored academic activities.
- C. The Student Code of Conduct may also be applied to off-campus student behavior even when such behavior does not occur at or with a college-affiliated function, activity or group and does not constitute a violation of Title IX, when the administration determines at its discretion that the off-campus conduct affects a substantial school/college interest. A substantial school/college interest is defined to include:
 - i. any action that constitutes a criminal offense as defined by law. This includes, but is not limited to, single or repeat violations of any local, state, or federal law;
 - ii. any situation in which it is determined that the Respondent poses an immediate threat to the physical health or safety of any student or other individual;
 - iii. any situation that significantly impinges upon the rights, property, or achievements of oneself or others or significantly breaches the peace and/or causes social disorder; and/or
 - iv. any situation that is detrimental to the educational interests or mission of LC State.
- D. Updates to the Student Code of Conduct are posted on the vice president for Student Affairs’ website www.lcsc.edu/student-affairs/student-code-of-conduct/.

2. Title IX Violations and Other Civil Rights Violations

- A. LC State is committed to providing a workplace and educational environment, as well as other benefits, programs, and activities, that are free from discrimination, harassment,

- and retaliation. To ensure compliance with federal and state civil rights laws and regulations, LC State has developed internal policies and procedures that provide a prompt, fair, and impartial process for those involved in an allegation of discrimination or harassment on the basis of protected class status, and for allegations of retaliation. LC State values and upholds the equal dignity of all members of its community and strives to balance the rights of the parties in the grievance process during what is often a difficult time for all those involved.
- B. Any person may report discrimination, sex-based harassment, and/or retaliation to the Title IX Coordinator (whether or not the person reporting is the person alleged to be the victim of conduct that could constitute a violation of policy). Reports may be made in person, by mail, by telephone, by electronic mail, or by any other means that results in the coordinator receiving the person’s verbal or written report. Such a report may be made at any time (including during non-business hours) by using the telephone number, electronic mail address, or by mail to the office address listed for the coordinator:

Title IX Coordinator
Department of Public Safety
500 8th Avenue
Meriwether Lewis Hall, room 110
Lewiston, ID, 83501
208-792-2689
Titleix@lcsc.edu

In accordance with Idaho Code 33-3732, the President of Lewis Clark State College maintains ultimate authority and responsibility for ensuring institutional compliance with Title IX requirements. The President may exercise direct oversight of any Title IX matter and may intervene in or modify any process outlined in this policy when deemed necessary to ensure appropriate resolution or institutional compliance. The President’s authority includes, but is not limited to, reviewing Title IX Coordinator decisions, modifying timelines or procedures when circumstances warrant, and ensuring adequate resources are allocated for Title IX compliance

- C. LC State Policy 3.110 Discrimination and Sexual Harassment, and related procedures, provide information and guidance on how the college will respond to complaints that may be a violation of that policy. The policy and related procedures can be read in their entirety at <https://www.lcsc.edu/media/14450/policy-3110-discrimination-sexual-misconduct.pdf> and <https://www.lcsc.edu/media/6509/policy-3110-resolution-procedures-final-2.pdf>.
- D. LC State routinely provides educational and awareness programs to students in order to generate awareness of discrimination and sex-based harassment. These programs inform the campus community on how to report incidents of discrimination and sex-based harassment, as well as how to implement safe and positive interventions on behalf of students.

- E. Students are thereby advised that acts of discrimination, sex-based harassment, and retaliation are prohibited and may represent violations of the college's Student Code of Conduct. Off campus conduct also constitutes a violation of the Student Code of Conduct if the effects of off-campus conduct effectively deprive an individual of access to LC State educational programs and activities. Jurisdiction also extends to off-campus/online conduct when the Title IX coordinator determines that the conduct affects a substantial institutional interest.
- F. Students who believe they are victims of discrimination or sex-based harassment are encouraged to report same immediately to any campus official. All college staff and faculty are designated as mandatory reporters, which means they are obligated by policy to share knowledge, notice, and/or reports of harassment, discrimination, and/or retaliation with the Title IX coordinator and/or their supervisor, unless they are exempted per federal laws or regulations. Similarly, students who believe they have witnessed or otherwise know of a case of discrimination or sex-based harassment should report it to a campus official.
- G. Reports may be filed confidentially. Students filing complaints requesting anonymity will be apprised of the potential limitations of the investigative and student judicial process when such requests are granted, and the granting of those requests may not be guaranteed if the safety of the campus community is deemed at risk.
- H. Upon receipt of notice or a complaint of an alleged violation of the policy, prohibited discrimination, sex-based harassment, and retaliation, the Title IX coordinator, or his or her designees, will conduct an initial assessment of the information and will reach out to the Complainant and offer supportive measures and an opportunity to file a formal complaint. The coordinator will work with the Complainant to determine whether the individual prefers a supportive and remedial response, an informal response option, or a formal investigation and grievance process. In some cases, school officials may need to proceed with an investigation regardless of the student's desires, based on certain criteria as outlined in LC State Policy 3.110 – Discrimination and Sexual Harassment. If a determination is made to proceed with an investigation against the wishes of the student, the student will be informed of such, and LC State will take every reasonable precaution to keep the student safe and provide supportive measures.
- I. If a member of the campus community believes that LC State has not complied with the provisions of Title IX, he or she may file a complaint by contacting the Office of Civil Rights at 1-800-421-3481 or <https://www2.ed.gov/about/offices/list/ocr/docs/howto.html?src=rt>

3. Prohibited Conduct

The following list describes conduct which detracts from the effectiveness of the college community and which is therefore prohibited and subject to disciplinary sanctions:

A. Academic Dishonesty

Cheating or plagiarism in any form is unacceptable. LC State functions to promote the cognitive and psychosocial development of all students. Therefore, all work submitted by a student must represent one's own ideas, concepts, and current understanding. Academic dishonesty includes:

- i. Cheating - Intentionally using or attempting to use unauthorized materials, information, or study aids in any academic exercise. The term "academic exercise" includes all forms of work submitted for credit hours.
- ii. Fabrication - Intentional and/or unauthorized falsification or invention of any information or the source of any information in an academic exercise.
- iii. Collusion facilitating academic dishonesty – Intentionally or knowingly helping or attempting to help another to commit an act of academic dishonesty.
- iv. Plagiarism - The deliberate adoption or reproduction of ideas or words or statement of another person as one's own without acknowledgment. This may include the use of Artificial Intelligence (AI) unless its use is specifically authorized by a course instructor. The sanctions imposed for a violation of this section of the code are independent of, and in addition to, any adverse academic evaluation which results from the student's conduct. The course instructor is responsible for academic evaluation of a student's work and shall make that evaluation without regard to any disciplinary action which may or may not be taken against a student under the Student Code of Conduct.

B. Alcoholic Beverages

- i. Idaho law states that it is illegal to sell, serve or furnish beer, wine or other alcoholic beverages or intoxicating liquor to a person under 21 years of age. It is illegal for any person under 21 years of age to purchase or attempt to purchase, procure, possess, or consume any alcoholic or intoxicating liquor. Illegal possession or consumption of alcoholic beverages (beer, wine, liquor, or other beverage which is controlled as an alcoholic beverage under Idaho law) is prohibited in college-owned, leased, or operated facilities and on campus grounds.
- ii. Alcoholic beverages may not be possessed, manufactured, or consumed under any circumstances in areas open to and most commonly used by the general public. Public areas include, but are not limited to, lounges, college union buildings, recreation rooms, conference rooms, athletic/student facilities and other public areas of college-owned buildings or grounds. Students aged twenty-one (21) and over may possess alcohol in their residence hall rooms subject to residence hall policies.
- iii. Sale of alcoholic beverages is prohibited in college-owned, leased, or operated facilities and on campus grounds without approval from the president of the college.
- iv. Guests and visitors shall observe these regulations while on campus or other college property. Non-compliance may subject a person to sanctions imposed by LC State as well as to the provisions of local and state law.
- v. For college-sponsored events which are open to the campus community and at which alcohol will be present, the sponsor will work with the vice president for Student Affairs and the appropriate instructional dean to assure adherence to this policy. Per LC State Policy 3.113, the following information will need to be provided to assure adherence:
 - a) names and ages of individuals designated as bartenders or servers to check identification;
 - b) means to inform participants of applicable state and federal laws regarding alcohol consumption;
 - c) non-alcoholic beverages and food consumption; and

d) designated driver program.

vi. No social event shall include any form of drinking contest in its activities or promotion.

C. Smoking and Vaping Policy

By Executive Order Number 92-2 of the Governor of Idaho, smoking tobacco or similar substances is not allowed inside any college-owned or operated building. To provide building access which is smoke-free, while still accommodating those who elect to smoke, the campus has established designated smoking areas on the outer parking lots of the campus. Smoking or vaping within the campus grounds, around or in buildings, or any place other than a designated smoking area is considered a violation of the Student Code of Conduct. A map of the designated smoking areas may be found at the following website: <https://www.lcsc.edu/visit/campus-map-directions>.

D. Drugs

Possession, manufacture, distribution, use or sale of marijuana, drug narcotics or other controlled substances classified as illegal under Idaho law, except those taken under a doctor's prescription, is prohibited on college-owned or controlled property (as that term is herein and hereafter used, college-owned or controlled property includes student housing owned by or rented through the college), or at any college-sponsored or supervised function. (See the LC State Drug and Alcohol Abuse Prevention Program (DAAPP) Lewis-Clark State College Drug and Alcohol Abuse Prevention Program (DAAPP) 2023-25 ([lcsc.edu](https://www.lcsc.edu)))

E. Falsification of College Records

The willful falsification of official records or documents or the submission of records or documents to LC State with knowledge of their falsity is prohibited. Falsification of records or documents includes, but is not limited to, the following: the forging or alteration of, or the knowing use of false or inaccurate registration documents, documents submitted in support of residency determinations, transcripts, fee receipts, identification cards, meal tickets, parking decals, financial aid forms, and ASLCSC forms or documents.

F. Threats of Harm or Actual Harm to a Person's Physical or Mental Health or Safety

Threats of harm or actual harm to a person's physical or mental health or safety are prohibited. Such conduct includes, but is not limited to:

- i. Physical violence of any nature against any person. Physical violence includes, but is not limited to, 1) fighting; 2) assault; 3) battery; 4) the use of a knife, gun, or other weapon except in reasonable self-defense; 5) physical abuse; 6) restraining or transporting someone against his or her will; or 7) any action that threatens or endangers the physical health or safety of any person or causes reasonable apprehension of such harm.
- ii. Persistent or severe verbal abuse, threats, intimidation, harassment, coercion, bullying, derogatory comments, vandalism, or other conduct that, 1) threatens or endangers the mental or physical health; or 2) safety of any person; or 3) causes reasonable apprehension of such harm. A single instance may be considered severe enough to merit sanctions.
- iii. Hazing, which is defined more in depth in [LC State Policy 5.108 Hazing](#). LC State's

response to hazing is addressed in the same policy. Hazing includes, but is not limited to, any action or participation in any activity that

- a) causes or intends to cause physical or mental discomfort or distress;
- b) may demean any person, regardless of location, intent, or consent of participants; or
- c) destroys or removes public or private property, for the purpose of initiation, admission into, affiliation with, or as a condition for continued membership in a group or organization. The express or implied consent of the victim will not be a defense. Apathy or acquiescence in the presence of hazing are not neutral acts; they are also violations of this rule.

iv. Discrimination, Sex-based Harassment, Retaliation and Other Civil Rights Offenses:

Acts of discrimination, sex-based harassment, retaliation, and other civil rights offenses are prohibited per LC State Policy 3.110 Discrimination and Sexual Harassment.

- a) Conduct that may violate Policy 3.110 is defined within that policy and will be addressed using the related Resolution Process document. Prohibited conduct includes, but is not limited to:
 - 1) discrimination on the basis of a protected class;
 - 2) sex-based harassment, including sexual assault, dating violence, domestic violence, and stalking;
 - 3) sexual exploitation; and
 - 4) other civil rights offenses when the act is motivated by actual or perceived membership in a protected class, and the result is a discriminatory limitation or denial of employment or educational access, benefits, or opportunities.
- b) It is prohibited for the college or any member of the college community to take materially adverse action by intimidating, threatening, coercing, harassing, or discriminating against any individual for the purpose of interfering with any right or privilege secured by law or policy, or because the individual has made a report or complaint, testified, assisted, or participated or refused to participate in any manner in an investigation, proceeding, or hearing under this policy and procedure.
- c) Charges against an individual for code of conduct violations that do not involve sex discrimination or sex-based harassment, but arise out of the same facts or circumstances as a report or complaint of sex discrimination/sex-based harassment, for the purpose of interfering with any right or privilege secured by Title IX, constitutes retaliation.
- d) The exercise of rights protected under the First Amendment does not constitute retaliation.
- e) Charging an individual with a code of conduct violation for making a materially false statement in bad faith in the course of a grievance proceeding under this policy and procedure does not constitute retaliation, provided that a determination regarding responsibility, alone, is not sufficient to conclude that any party has made a materially false statement in bad faith.
- f) LC State reserves the right to impose any level of sanction, ranging from a reprimand up to and including suspension or expulsion/termination, for any offense under this policy.

v. Consent

- a) Consent is:
 - 1) knowing, and
 - 2) voluntary, and
 - 3) clear permission
 - 4) by word or action
 - 5) to engage in sexual activity.
- b) Since individuals may experience the same interaction in different ways, it is the responsibility of each party to determine that the other has consented before engaging in the activity.
- c) If consent is not clearly provided prior to engaging in the activity, consent may be ratified by word or action at some point during the interaction or thereafter, but clear communication from the outset is strongly encouraged.
- d) For consent to be valid, there must be a clear expression in words or actions that the other individual consented to that specific sexual conduct. Reasonable reciprocation can be implied. For example, if someone kisses you, you can kiss them back (if you want to) without the need to explicitly obtain their consent to being kissed back.
- e) Consent can also be withdrawn once given, if the withdrawal is reasonably and clearly communicated. If consent is withdrawn, that sexual activity should cease within a reasonable time.
- f) Consent to some sexual contact (such as kissing or fondling) cannot be presumed to be consent for other sexual activity (such as intercourse). A current or previous intimate relationship is not sufficient to constitute consent.
- g) Proof of consent or non-consent is not a burden placed on either party involved in an incident. Instead, the burden remains on the college to determine whether its policy has been violated. The existence of consent is based on the totality of the circumstances evaluated from the perspective of a reasonable person in the same or similar circumstances, including the context in which the alleged incident occurred and any similar, previous patterns that may be evidenced.

vi. Incapacitation:

- a) A person cannot consent if they are unable to understand what is happening or is disoriented, helpless, asleep, or unconscious, for any reason, including by alcohol or other drugs. As stated above, a Respondent violates this policy if they engage in sexual activity with someone who is incapable of giving consent.
- b) It is a defense to a sexual assault policy violation that the Respondent neither knew nor should have known the Complainant to be physically or mentally incapacitated. "Should have known" is an objective, reasonable person standard which assumes that a reasonable person is both sober and exercising sound judgment.
- c) Incapacitation occurs when someone cannot make rational, reasonable decisions because they lack the capacity to give knowing/informed consent (e.g., to understand the "who, what, when, where, why, or how" of their sexual interaction).
- d) Incapacitation is determined through consideration of all relevant indicators of an individual's state and is not synonymous with intoxication, impairment, blackout,

and/or being drunk.

- e) This policy also covers a person whose incapacity results from a temporary or permanent physical or mental health condition, involuntary physical restraint, and/or the consumption of incapacitating drugs.

G. Lewd or Indecent Conduct

Lewd or indecent conduct, as prohibited by city and/or state laws and ordinances which occurred on college-owned or controlled property or while the violator is attending or participating in a college-sponsored event or activity, is prohibited.

H. Illegal Entry

Any unauthorized or forcible entry, whether actual or attempted, into any facility or building located on college-owned or controlled property is prohibited.

I. Campus Disorders and Disruptions

Members of the college community have the right to lawful freedom of movement on campus; the lawful use of property, facilities, or parts of the college; and to lawfully ingress to and egress from the college's physical facilities while open and accessible to the public. Violations of these rights of the college community with intent by: physically hindering entrance to, exit from, or normal use of any college facility or part thereof; remaining in any college facility after being advised by an appropriate delegate of the president of the college that the facility is closed for business; interfering, through harassment, with the college's operation (this may include the use of noise making or amplifying devices); interfering with reasonable use of college driveways, parking lots or sidewalks; disruptively interfering with authorized events on property owned or controlled by the college or in college facilities; or intentionally interfering with college officials and instructors in the lawful conduct of their duties is prohibited.

J. Disruption of the Classroom

Disruption of the classroom is prohibited. Each faculty member controls the direction of education in the classroom setting. The educational atmosphere is the heart and purpose of higher education. Students have the obligation to respect the educational rights of others as they seek to maximize their learning. Faculty have the right to utilize whatever methods they deem appropriate to ensure the quality of the educational atmosphere. This includes, but is not limited to, requesting an investigation of disruptive classroom behavior under the Student Code of Conduct. See "Classroom Infractions" section.

K. Disobeying or Deceiving College Officials

Students must obey the reasonable requests of college officials including, but not limited to, security officers, residence hall administrators and residence hall assistants in the performance of their duties. Students may not provide college officials with false identification or false information while officials are in performance of their duties. Providing false information constitutes a violation of the Student Code of Conduct.

L. Theft

Theft, or the conversion of college property or the theft or conversion of the property of another, which occurs on college-owned or controlled property is prohibited.

M. Destruction or Damage of Property

Vandalism (willful or malicious damage, destruction, or defacement) of college-owned

or controlled property or vandalism of property belonging to others which occurs on college-owned or controlled property, or while the violator is attending or participating in a college-sponsored event or activity is prohibited. This also applies to students participating in the college’s home stay program. Preventable accidental damage may also be considered a violation of the Student Code of Conduct on a case-by-case basis.

N. Fire Regulations and Equipment

Smoking in unauthorized areas, the setting or building of fires upon property owned or controlled by the college without proper authorization, removal or tampering with fire equipment or fire alarm systems on college-owned or controlled property, or failure to vacate college buildings promptly when fire alarms sound is prohibited.

O. Gambling

Gambling as prohibited by city and/or state laws and ordinances is prohibited on college-owned or controlled property.

P. Firearms and Dangerous Weapons

Possession of firearms on college-owned or college-controlled property, except as expressly authorized by Idaho Code, section 18-3309(2), and LC State Policy 4.123, is prohibited. The college will provide safe storage of firearms and weapons for students who live in housing managed by the college or other students upon request. Possession of illegal weapons, explosives, chemical, or incendiary devices, except as expressly authorized by law or institutional policy, is prohibited on college-owned or college-controlled property. Students in violation of this provision of the Student Code of Conduct will be subject to college-based disciplinary action and, depending upon the nature of the infraction, may be referred to local law enforcement.

Q. Group Offenses

Living organizations, clubs and similarly organized groups are responsible for compliance with college regulations. Upon satisfactory proof that a group encourages, or did not take satisfactory steps to prevent violations of college regulations, that group may be subject to permanent or temporary suspension, loss of recognition or charter, social probation, or other action.

R. National City/State Laws

Violation of any United States Federal law, State of Idaho law or City of Lewiston ordinance which occurs on college-owned or controlled property or while the violator is participating or attending a college-sponsored event or activity is in violation of this code. Additionally, off-campus or non-college related criminal activity is in violation of this code when it affects a substantial school/college interest as defined above in the Preamble.

S. Accessories

A person is in violation of this code if he or she intentionally aids or abets another in the commission of any offense mentioned in this code. Abuse of the student code, includes but is not limited to:

- i. Falsification, distortion, or misrepresentation of information during a judicial investigation;
- ii. Disruption or interference with the orderly conduct of a judicial proceeding;
- iii. Institution of a judicial proceeding knowingly without cause;

- iv. Attempting to discourage an individual’s proper participation in, or use of, the judicial system;
- v. Attempting to influence the impartiality of a member of a judicial body prior to, and/or during the course of, the judicial proceeding;
- vi. Harassment (verbal, visual, or physical) and/or intimidation of a member of a judicial body prior to, during, and/or after a judicial proceeding;
- vii. Failure to comply with the sanction(s) imposed under the student code;
- viii. Influencing or attempting to influence another person to commit an abuse of the judicial system; or
- ix. Retaliating against any participant in a judicial proceeding to influence, intimidate, or harass the participant.

T. Dual Credit Students

Acts of academic dishonesty are subject to appropriate discipline through the student’s high school, with the exception of those students taking dual credit courses on-campus or online. Title IX, which prohibits discrimination on the basis of sex in education programs or activities operated by recipients of federal financial assistance (including sex-based harassment and sexual misconduct), applies to all LC State students and dual credit students, wherever they are taking classes. In Title IX-related cases, college officials will coordinate investigative and adjudication processes with high school officials. Other provisions of the Student Code of Conduct apply to dual credit students, but disciplinary action may be coordinated with or delegated to the student’s high school.

4.Disciplinary Sanctions

A. Disciplinary sanctions which may be imposed for a violation the Student Code of Conduct are listed here in order of their severity:

- i. Warning;
- ii. Probation (with terms and length as determined by the person levying the sanction);
- iii. Withheld suspension (failure to comply with the terms of withheld suspension may result in immediate suspension from college. Withheld suspension may also be a “delayed” suspension whereby a student is permitted to remain enrolled for the duration of the current term, but will not be permitted to enroll in subsequent terms unless certain conditions are met);
- iv. Suspension (removal from the college for a specific length of time, e.g., semester or academic year) which may include readmission following the suspension period subject to an additional period of probation or withheld suspension. Students who are suspended will have this sanction noted on their official college transcript;
- v. Expulsion (indefinite removal from college) which may include being banned from campus property. Students who are expelled will have this sanction noted on their official college transcript.
- vi. *Suspension or expulsion can occur even after a student withdraws if the withdrawal occurred while Student Code of Conduct charges were pending.

B. The person or board levying or recommending the sanction may also impose or recommend any combination of the following and may also include them as terms of probation:

- i. Community service (to be performed for a specific period of time under the direction of the vice president for Student Affairs or his or her designee);
 - ii. Restitution of damages;
 - iii. Special sanctions deemed appropriate and reasonable by the person or board levying or recommending the sanctions (e.g., counseling, restrictions on behavior or requiring letters of apology to be written);
 - iv. Sanctions for alcohol and drug use infractions may include completion of appropriate substance use screening and intervention, assessment, counseling and /or community treatment referral, based on number of substance related violations, severity or dangerousness of use, or related to the real or potential disruption to the campus living and/or learning environment due to the student infraction;
 - v. administrative fees not exceeding fifty dollars (\$50).
- C. Until fines or restitution have been paid, the college may deny a student the privilege of re-registering. In situations involving violations of city, state, and/or federal law, violence, or threats, the police may be informed of the occurrence.
- D. Sanctions affecting a student’s residence in college-controlled housing may be imposed. These sanctions are loss of privileges within the living group and temporary or permanent removal from college-controlled housing. Students may be banned from further visitation.
- E. Sanctions already imposed by civil or criminal process may be taken into account when any college sanction is imposed. Extensive, organized, serious or repeated violations of this code are taken into account when determining the appropriate sanction.

5. Disciplinary Procedure

The president of the college is responsible to the State Board of Education (SBOE) for the administration and enforcement of all regulations or policies adopted by the board. The SBOE possesses all the power necessary or convenient to accomplish the objectives and perform the duties prescribed by law. The vice president for Student Affairs is responsible to the president of the college for enforcement of the Student Code of Conduct and has been designated as the Senior Student Judicial Officer of the college. Primary responsibility for investigating alleged violations, proffering charges, imposing sanctions and educational remedies, representing the college in hearings and appeals under this Student Code of Conduct and enforcing sanctions and educational remedies is assigned to the vice president for Student Affairs, or his or her designee. Title IX cases will be investigated and adjudicated in accordance with federal Title IX regulations, policies, and laws.

A. Classroom Infractions

Individual faculty members or programs may impose their own policies regarding student classroom behavior and academic dishonesty. Such policies are to be readily available to students (e.g., course syllabus, program website or handbook). Sanctions imposed by a faculty member are limited to grades on individual assignments, course grades, and/ or temporary dismissal from a class (depending on the nature of the infraction). Students accused of academic dishonesty or of another classroom infraction may also be referred by the faculty member to the vice president for Student Affairs for official disciplinary action.

Faculty members do not have the authority to dismiss a student from a course indefinitely or to dis-enroll a student from a program or major/minor. Should an incident rise to the level of potential course or program disenrollment, the division chair, instructional dean, and the vice president for Student Affairs will make a final determination.

B. Emergency Powers

Nothing in the Student Code of Conduct shall be in derogation of the power of the president of LC State or his or her duly authorized subordinates to declare a state of emergency on college-owned or controlled property, and to suspend the procedural and substantive rights specified herein for the duration of the declared emergency. Any sanctions imposed on any student violating this code or any emergency rules or the lawful order of any college official may be imposed by the president of the college or his or her duly authorized subordinates after such summary proceedings as are reasonable under the circumstances, but such sanctions shall continue only for duration of the emergency. Any sanctions, other than those imposed for the duration of the emergency, must be brought under the Student Code of Conduct and, with respect to those proceedings, students are guaranteed all substantive and procedural rights specified herein.

C. Investigation and Determination by the vice president for Student Affairs

The vice president for Student Affairs shall receive all student judicial complaints and shall investigate all complaints against students alleged to have violated the Student Code of Conduct or may delegate investigative and/or adjudicative responsibilities. The investigation should include, if possible, an interview with the student whereby the student is informed of the alleged violation and given an opportunity to deny or explain it. The vice president for Student Affairs, after whatever investigation he or she deems necessary has been conducted, shall make a determination of whether, based on a preponderance of the evidence, i.e., more likely than not, the student violated the Student Code of Conduct. If the vice president for Student Affairs determines that a student violated the Student Code of Conduct, he or she shall write a report identifying the alleged violation and set forth his or her determination of the sanction imposed. Allegations of discrimination and sex-based harassment, and retaliation will be investigated by the college’s Title IX Coordinator or his or her designee. Respondents alleged to have engaged in a form of sex/gender-based violence will be given notice prior to the initial interview in the investigative process.

D. General

Any notice, report, decision, or request which is to be given or served under these proceedings will be deemed given or served when either personally delivered to the person or office entitled to the notice, when delivered to the person’s campus mailbox, when deposited in the United States mail, certified mail, postage prepaid, addressed to the person or office at that person’s last-known address as shown on the records of the college, or when sent to the person’s college email box. Written notification of the outcome of the results of student disciplinary proceedings will be issued to the responding student and to the reporting party. Victims of a crime of violence, or a non-

forcible sex offense will also be notified of the outcome of the student disciplinary proceedings. If the alleged victim is deceased as a result of such crime or offense, the next of kin of the victim will receive notification of the outcome. In cases involving alleged sexual misconduct, the LC State's Statement of the Rights of the Parties shall prevail over any conflicting provision in these disciplinary procedures.

E. Supportive Measures

The vice president for Student Affairs, with the concurrence of the president, shall have the right to summarily suspend a student who he or she believes has committed a violation of the Student Code of Conduct when, based upon such investigation and informal hearing as is reasonable under the circumstances, the vice president for Student Affairs determines that the student's continued presence poses a continuing danger to persons or property, or an ongoing threat of disruption of the academic process or when the vice president for Student Affairs determines that compliance with federal or state law requires that the student not be allowed on campus. In Title IX or other discrimination investigations, the Title IX Coordinator is authorized to assess the need for and impose supportive measures. Additional supportive measures may include, but are not limited to, assigning new living arrangements, modifying class schedules, restricting access to specific campus facilities, and/or emergency removal from campus.

F. Appeal

If the student disagrees with the vice president for Student Affairs' or designee's conclusion that he or she violated the Student Code of Conduct or with the sanction imposed, the student may file an appeal with the college president by delivering a written request to the Office of the Vice President for Student Affairs within seven (7) working days after the date on which he/she is served with a copy of the vice president for Student Affairs (or designee's) decision. Upon receipt of the written request, the vice president for Student Affairs will notify the president's office within two (2) working days. If the student does not deliver a timely written request for a hearing, the vice president for Student Affairs' determination and sanction shall become final, and the student shall have no further right to an appeal (See Section 6.F.). An appeal regarding a Title IX Notice of Outcome will be conducted in accordance with LC State Policy 3.110.

6. Student Disciplinary Hearing Board

- A. Function and Jurisdiction. The Student Disciplinary Hearing Board shall provide a hearing in student discipline matters when a student has filed a timely appeal with the president as set forth in section 5 F. Appeal.
- B. Structure and Organization. The Student Disciplinary Hearing Board (this is not the Title IX hearing panel) contains the same faculty appointees as the Faculty Hearing Board. The chair shall be elected each year from the voting members of the Faculty Hearing Board. In cases involving students, four (4) students shall be included, with voice and vote, in the Student Disciplinary Hearing Board membership. The students shall be appointed by the student body president. A quorum shall consist of a simple majority of the members of the hearing board so long as two (2) student members are present, except in sexual misconduct cases (See LC State Policy 3.110). The decision of the Student Disciplinary Hearing Board shall be made by a majority vote of the quorum who attended the hearing.

- C. Details and other information about the Faculty Hearing Board, including term of office for Faculty members can be found in LC State Policy 2.115 at <https://www.lcsc.edu/policies>.
- D. Hearing Officer. Either the president or the Student Disciplinary Hearing Board may, but is not required to, appoint a hearing officer to preside at any hearing held by the Student Disciplinary Hearing Board. The hearing officer may or may not be an attorney at law, but must be experienced in conducting hearings. He/she shall act in an impartial manner as the presiding officer at the hearing. The hearing officer may participate in its deliberations and act as its legal advisor, but shall not be entitled to vote.
- E. For Title IX-related cases, a distinct hearing panel and appeal panel will be convened as necessary. See Discrimination and Sexual Harassment LC State Policy 3.110 at <https://www.lcsc.edu/policies>.
- F. College President. Upon receipt of an appeal, the president shall convene the Student Disciplinary Hearing Board. Following the hearing, the president shall review recommendations from the Student Disciplinary Hearing Board and determine whether to affirm, modify or reverse the vice president for Student Affairs' determination.

7. Hearings Before Student Disciplinary Hearing Board

If a student makes a timely written request for an appeal, the student shall be entitled to a hearing before the Student Disciplinary Hearing Board. The following provisions shall be applicable to hearings before the Student Disciplinary Hearing Board:

- A. The hearing shall be held within thirty (30) working days of the receipt of the written request unless the Student Disciplinary Hearing Board Chair finds that a reasonable extension of time is necessary and agreed upon by both parties.
- B. At the hearing, the vice president for Student Affairs (Adjudicating Officer) shall present the basis upon which his/her decision was made along with any other evidence he/she deems necessary to support that decision. The student:
 - i. shall be given the opportunity to testify and present evidence and witnesses on his or her behalf;
 - ii. shall have the opportunity to hear and question any adverse witnesses called by the vice president for Student Affairs.
 - iii. shall not be forced to testify against him/herself, and his/her refusal to testify shall not be considered as evidence against him/her; and
 - iv. shall not have the right to be represented by an attorney except:
 - a) when the vice president for Student Affairs will be represented by an attorney, he or she shall give written notice to the student of such representation and the student shall then have the right to be represented by an attorney at his/her own expense; and
 - b) where the charges against the student are, or are likely to be, the subject of a separate criminal action against the student, the student may be accompanied to the hearing by an attorney and shall have the right to consult with the attorney throughout the meeting, but the attorney shall not be entitled to present evidence, question witnesses, make arguments or otherwise participate in the meeting. When not accompanied by or represented by an attorney, the student may be accompanied by a non-lawyer advisor of his/her choice. This person may not

present evidence, question witnesses, make arguments, or otherwise participate in the meeting.

- C. The hearing before the Student Disciplinary Hearing Board shall be open to the public if both parties make a written request for an open hearing and deliver it to the vice president for Student Affairs at least two (2) working days before the day of the hearing. If parties to the complaint do not agree on an open hearing or both prefer a closed hearing, the hearing will not be open to the public. If neither party requests an open hearing, the hearing will not be open to the public.
- D. The Student Disciplinary Hearing Board will use a recording device to record the hearing. A copy of that record shall be made available to the student upon payment of the reasonable cost of that copy.
- E. Following the hearing, the Student Disciplinary Hearing Board shall review the documentary, oral and other evidence presented at the hearing. The Student Disciplinary Hearing Board will then issue a recommendation to the president that the vice president's determination be affirmed, modified, or reversed. The Student Disciplinary Hearing Board's recommendation shall be in writing and shall be forwarded to the president, along with the evidence presented at the hearing, within seven (7) working days of the conclusion of the hearing.
- F. The president shall issue a written decision within thirty (30) working days of the completion of the hearing. If an extension is required for proper review of the materials presented, written notifications of the extension will be provided to the primary parties. Upon review of the Student Disciplinary Hearing Board's recommendation, the president shall issue a final decision. A copy of the written decision of the president shall be served on the responding party and the vice president for Student Affairs, and in sexual misconduct cases, to the reporting party.
- G. A copy of the president's determination will be included in the original Respondent's student file.
- H. For cases involving Title IX allegations, refer to LC State Policy 3.110 Discrimination and Sexual Harassment for information and guidance on how the college will respond.

8. State Board of Education

A party may appeal the president's decision to the State Board of Education when, if and in such manner as the SBOE determines that such appeal shall be heard. See State Board of Education Policy III.P, Section 17 at <https://boardofed.idaho.gov/board-policies-rules/board-policies/higher-education-affairs-section-iii/iii-p-students/>.

BEHAVIOR RESPONSE TEAM

208-792-2218
studentconcerns@lcsc.edu

The Behavior Response Team is a committee that operates under the direction of the Vice President for Student Affairs and addresses concerns and issues related to student behavioral problems and risks as well as individual or campus safety. The Behavior Response Team uses formal and informal methods to assess risks associated with specific behavior of all members of the campus community on a case-by-case basis. To support this work, the group is also tasked with monitoring and reviewing policies and procedures related to Title IX, the Student Code of Conduct, and the Department of Public Safety. Its membership includes the Title IX Coordinator, the Human Resource Services Director, the Director of Public Safety, the Director of Residence Life, and the Director of the Student Counseling Center. This alliance between members of the campus community working together to solve inter-related issues allows the team to make decisions that are thoroughly reviewed, are consistent with campus policy, and promote fairness for all parties involved.

All matters discussed by the Behavior Response Team are treated with the utmost sensitivity and appropriate confidentiality as each member will have access to information concerning individual student behavior, and in specific instances, individual faculty or staff behavior. All applicable laws, including FERPA, govern the work of the team. Each member engages in annual FERPA training and subsequent to the training, signs a Behavior Response Team Confidentiality Form.

STATEMENT OF THE RIGHTS OF THE PARTIES

208-792-2226

<https://www.lcsc.edu/discrimination-harassment/student-rights>

- The right to an equitable investigation and resolution of all credible allegations of prohibited harassment or discrimination made in good faith to LC State officials.
- The right to timely written notice of all alleged violations, including the identity of the parties involved (if known), the precise misconduct being alleged, the date and location of the alleged misconduct (if known), the implicated policies and procedures, and possible sanctions.
- The right to timely written notice of any material adjustments to the allegations (e.g., additional incidents or allegations, additional complainants, unsubstantiated allegations) and any attendant adjustments needed to clarify potentially implicated policy violations.
- The right to be informed in advance of any public release of information regarding the allegation(s) or underlying incident(s), whenever possible.
- The right not to have any personally identifiable information released to the public without consent provided, except to the extent permitted by law.
- The right to be treated with respect by LC State officials.
- The right to have LC State policies and procedures followed without material deviation.
- The right not to be pressured to mediate or otherwise informally resolve any reported misconduct involving violence, including sexual violence.
- The right not to be discouraged by LC State officials from reporting sexual misconduct or discrimination to both on-campus and off-campus authorities.
- The right to be informed by LC State officials of options to notify proper law enforcement authorities, including on-campus and local police, and the option(s) to be assisted by LC State authorities in notifying such authorities, if the party so chooses. This also includes the right not to be pressured to report, as well.
- The right to have allegations of violations of this Policy responded to promptly and with sensitivity by LC State officials.
- The right to be informed of available interim actions and supportive measures, such as counseling; advocacy; health care; legal, student financial aid, visa, and immigration assistance; or other services, both on campus and in the community.
- The right to a LC State-implemented no-contact order or no-trespass order when a person has engaged in or threatens to engage in stalking, threatening, harassing, or other improper conduct that presents a danger to the welfare of the party or others.
- The right to be informed of available assistance in changing academic, living, and/or working situations after an alleged incident of discrimination, harassment, and/or retaliation, if such changes are reasonably available. No formal report, or investigation, either campus or criminal, needs to occur before this option is available. Such actions may include, but are not limited to:
 - Relocating an on-campus student’s housing to a different on-campus location
 - Assistance from LC State staff in completing the relocation
 - Changing an employee’s work environment (e.g., reporting structure, office/workspace

- relocation)
 - Transportation accommodations
 - Visa/immigration assistance
 - Arranging to dissolve a housing contract and a pro-rated refund
 - Exam, paper, and/or assignment rescheduling or adjustment
 - Receiving an incomplete in, or a withdrawal from, a class (may be retroactive)
 - Transferring class sections
 - Temporary withdrawal/leave of absence (may be retroactive)
 - Campus safety escorts
 - Alternative course completion options.
- The right to have LC State maintain such actions for as long as necessary and for supportive measures to remain private, provided privacy does not impair LC State’s ability to provide the supportive measures.
- The right to receive sufficiently advanced, written notice of any meeting or interview involving the other party, when possible.
- The right to ask the Investigator(s) and Decision-maker(s) to identify and question relevant witnesses, including expert witnesses.
- The right to provide the Investigator(s)/Decision-maker(s) with a list of questions that, if deemed relevant by the Investigator(s)/Chair, may be asked of any party or witness.
- The right not to have irrelevant prior sexual history or character admitted as evidence.
- The right to know the relevant and directly related evidence obtained and to respond to that evidence.
- The right to fair opportunity to provide the Investigator(s) with a personal account of the alleged misconduct and have that account be on the record.
- The right to receive a copy of the investigation report, including all factual, policy, and/or credibility analyses performed, and all relevant and directly related evidence available and used to produce the investigation report, subject to the privacy limitations imposed by state and federal law, prior to the hearing, and the right to have at least ten (10) business days to review the report prior to the hearing.
- The right to respond to the investigation report, including comments providing any additional relevant evidence after the opportunity to review the investigation report, and to have that response on the record.
- The right to be informed of the names of all witnesses whose information will be used to make a finding, in advance of that finding, when relevant.
- The right to regular updates on the status of the investigation and/or resolution.
- The right to have reports of alleged Policy violations addressed by Investigators, Title IX Coordinators, and Decision-maker(s) who have received relevant annual training.
- The right to a Hearing Panel that is not single-sex in its composition, if a panel is used.
- The right to preservation of privacy, to the extent possible and permitted by law.
- The right to meetings, interviews, and/or hearings that are closed to the public.
- The right to petition that any LC State representative in the process be recused on the basis of disqualifying bias and/or conflict of interest.
- The right to have an Advisor of their choice to accompany and assist the party in all

meetings and/or interviews associated with the resolution process.

- The right to have the Recipient compel the participation of faculty and staff witnesses.
- The right to the use of the appropriate standard of evidence, preponderance of evidence, to make a finding after an objective evaluation of all relevant evidence.
- The right to be present, including presence via remote technology, during all testimony given and evidence presented during any formal grievance hearing.
- The right to have an impact statement considered by the Decision-maker(s) following a determination of responsibility for any allegation, but prior to sanctioning.
- The right to be promptly informed in a written Notice of Outcome letter of the finding(s) and sanction(s) of the resolution process and a detailed rationale therefor (including an explanation of how credibility was assessed), delivered simultaneously (without undue delay) to the parties.
- The right to be informed in writing of when a decision by LC State is considered final and any changes to the sanction(s) that occur before the decision is finalized.
- The right to be informed of the opportunity to appeal the finding(s) and sanction(s) of the resolution process, and the procedures for doing so in accordance with the standards for appeal established by the college.
- The right to a fundamentally fair resolution as defined in these procedures.

PRIORITY REGISTRATION

Visit your advisor and register for classes!

Nov. 24-28, 2025
& April 13-16, 2026



HOMECOMING

April. 20-25, 2026



AVISTA NAIA WORLD SERIES



Memorial Day Weekend



COMMENCEMENT



May 15, 2026





DO MORE

*Coeur d'Alene, Idaho: Home to one of LC State's educational centers
Published by the Office of the Vice President for Student Affairs*