Unaccompanied Student Travel Procedure
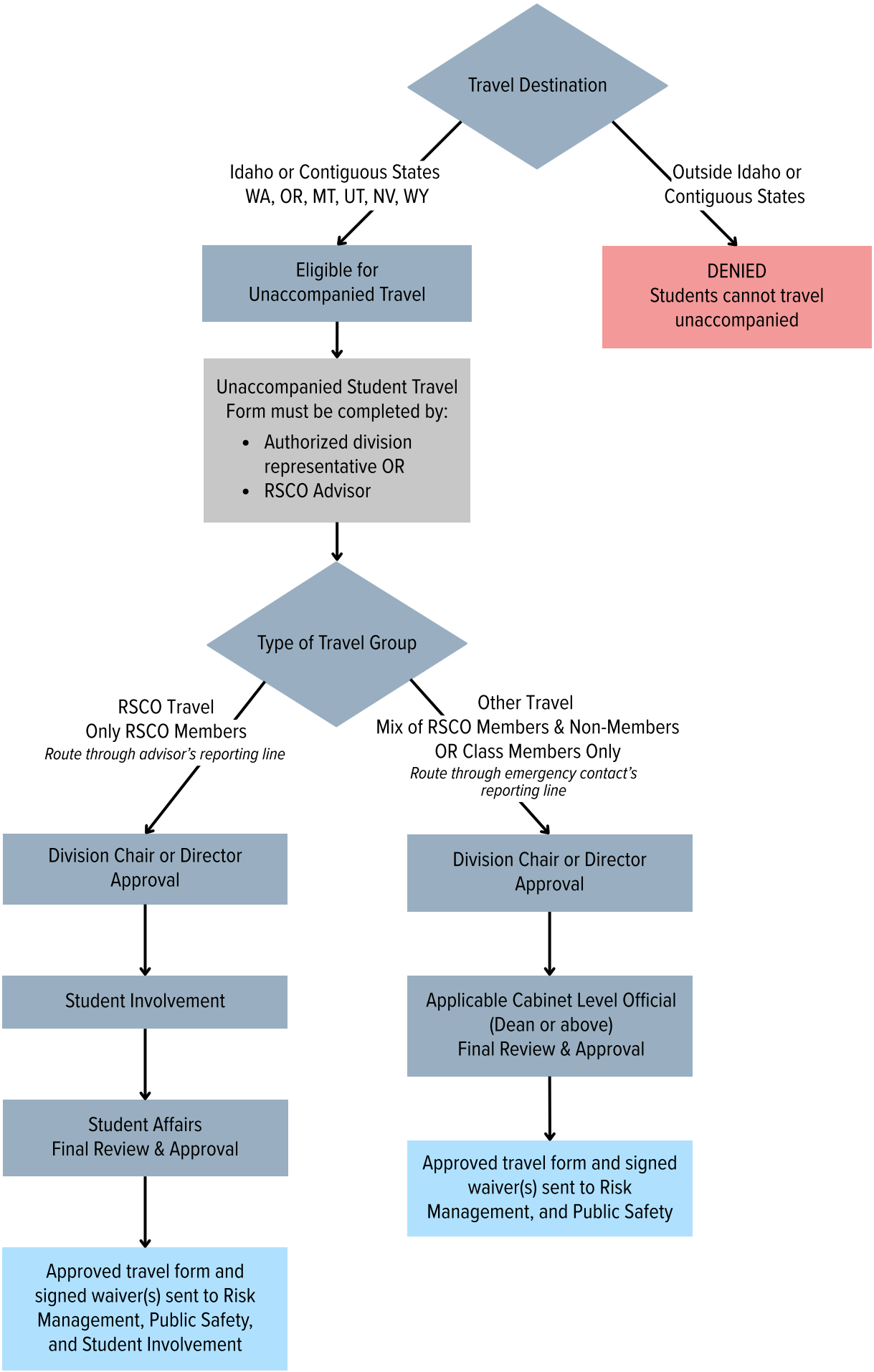
Non-Athletic Student Travel